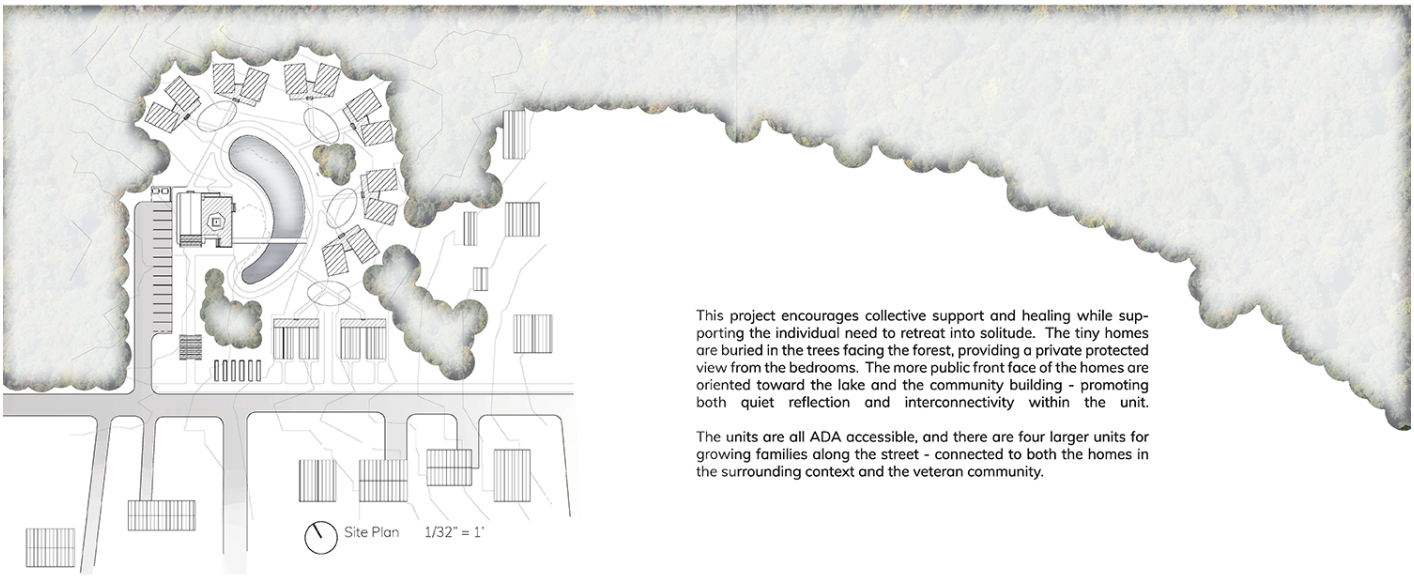

This project encourages collective support and healing while supporting the individual need to retreat into solitude. The tiny homes are buried in the trees facing the forest, providing a private protected view from the bedrooms. The more public front face of the homes are oriented toward the lake and the community building - promoting both quiet reflection and interconnectivity within the unit.

The units are all ADA accessible, and there are four larger units for growing families along the street - connected to both the homes in the surrounding context and the veteran community.
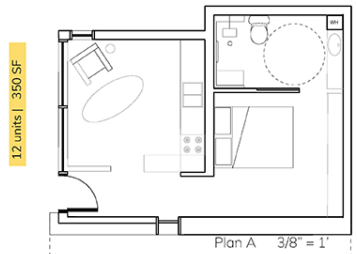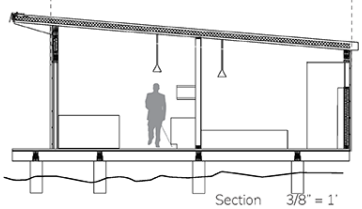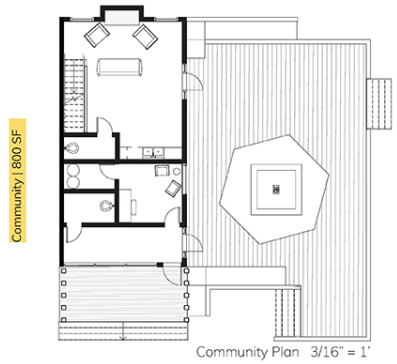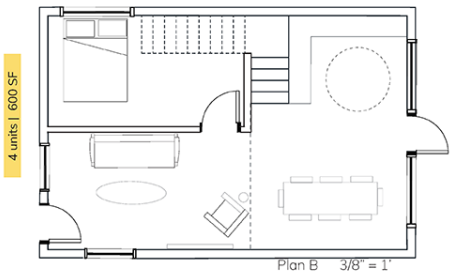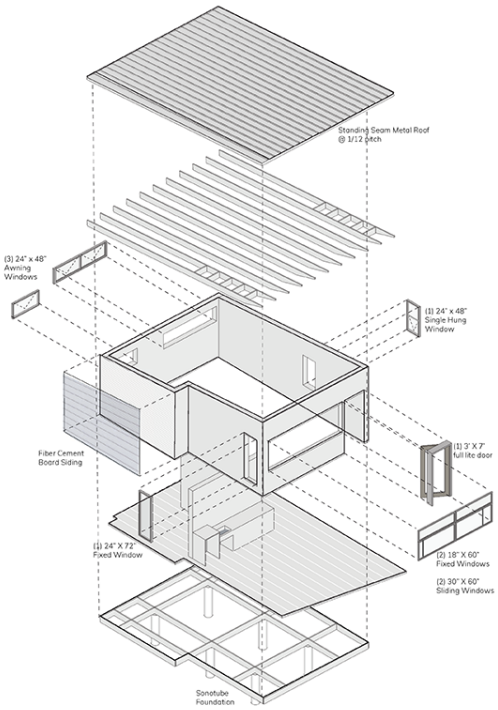
Rest and Retreat | Wendell, NC | Alyssa Dohler