

# Tiny House Villages

Austin Corriher + Katie O'Campo  
ARC 503

# Tiny House Village

A group of houses which are compact as a result of **design objectives** and benefit from **common services**.

Individuals within collectives generally hold a **common language** with their cohort. This can be a language of objective or design.

Definition

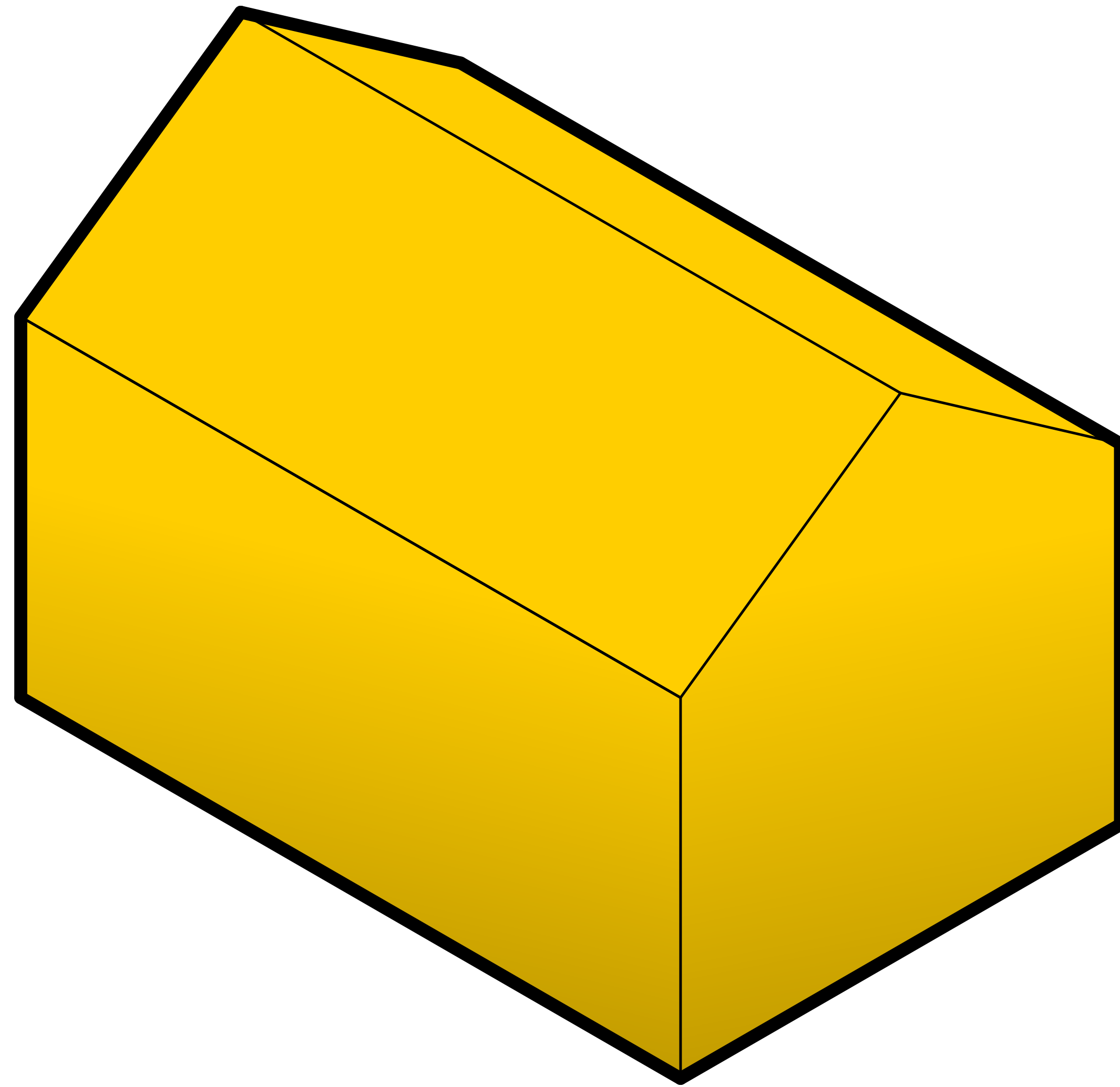

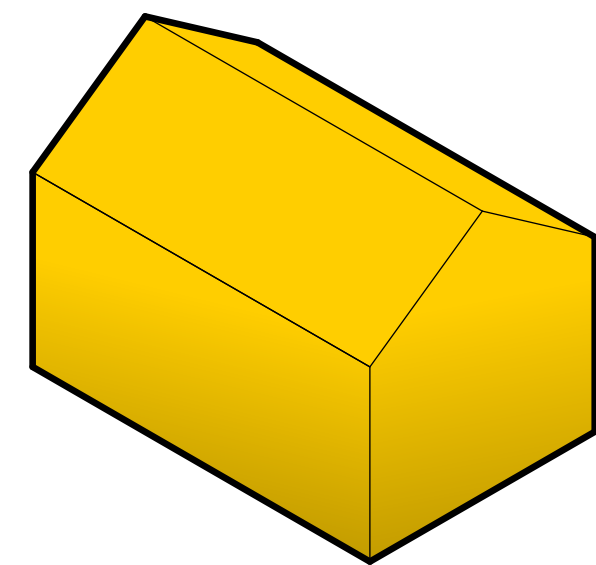
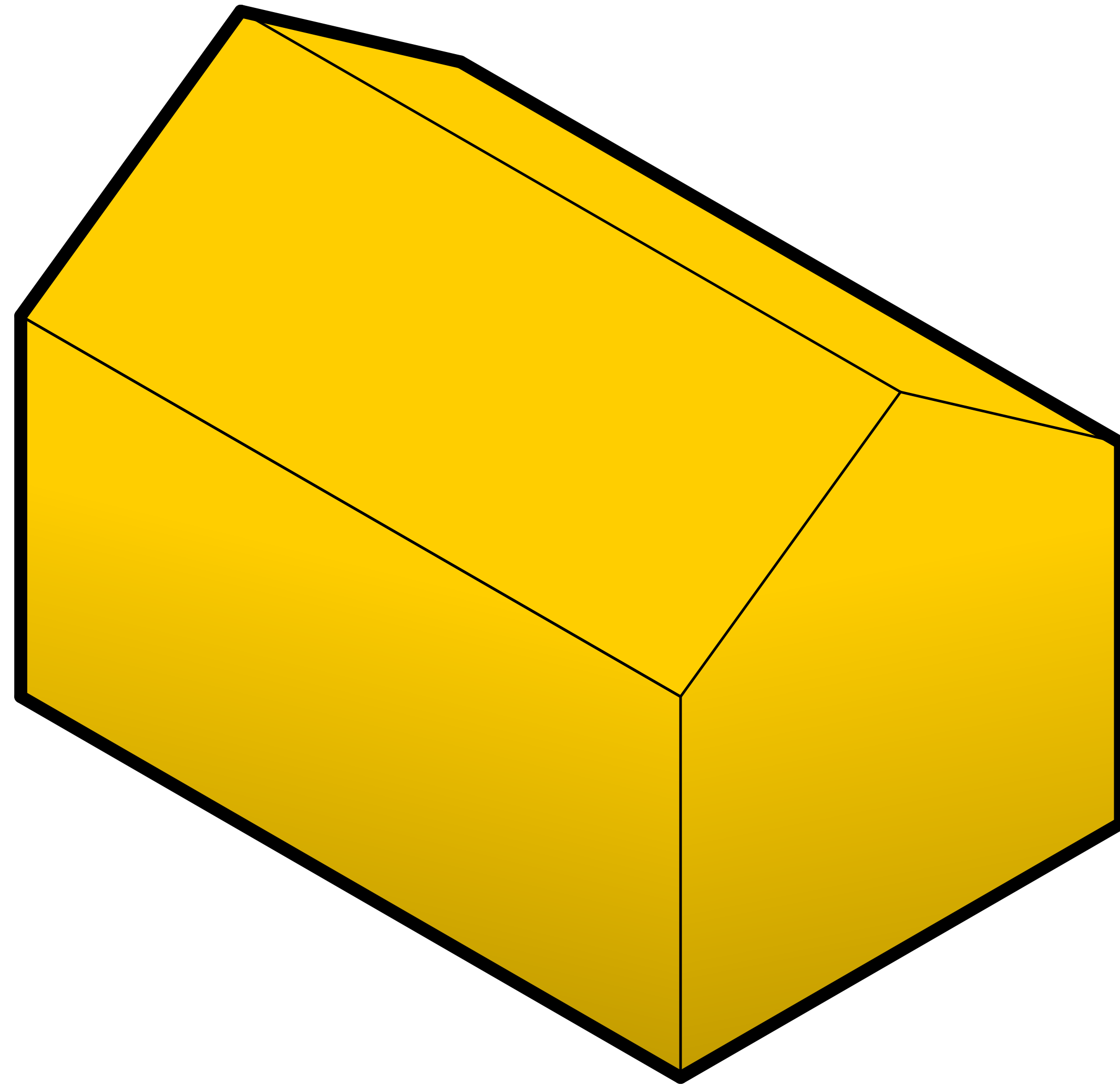

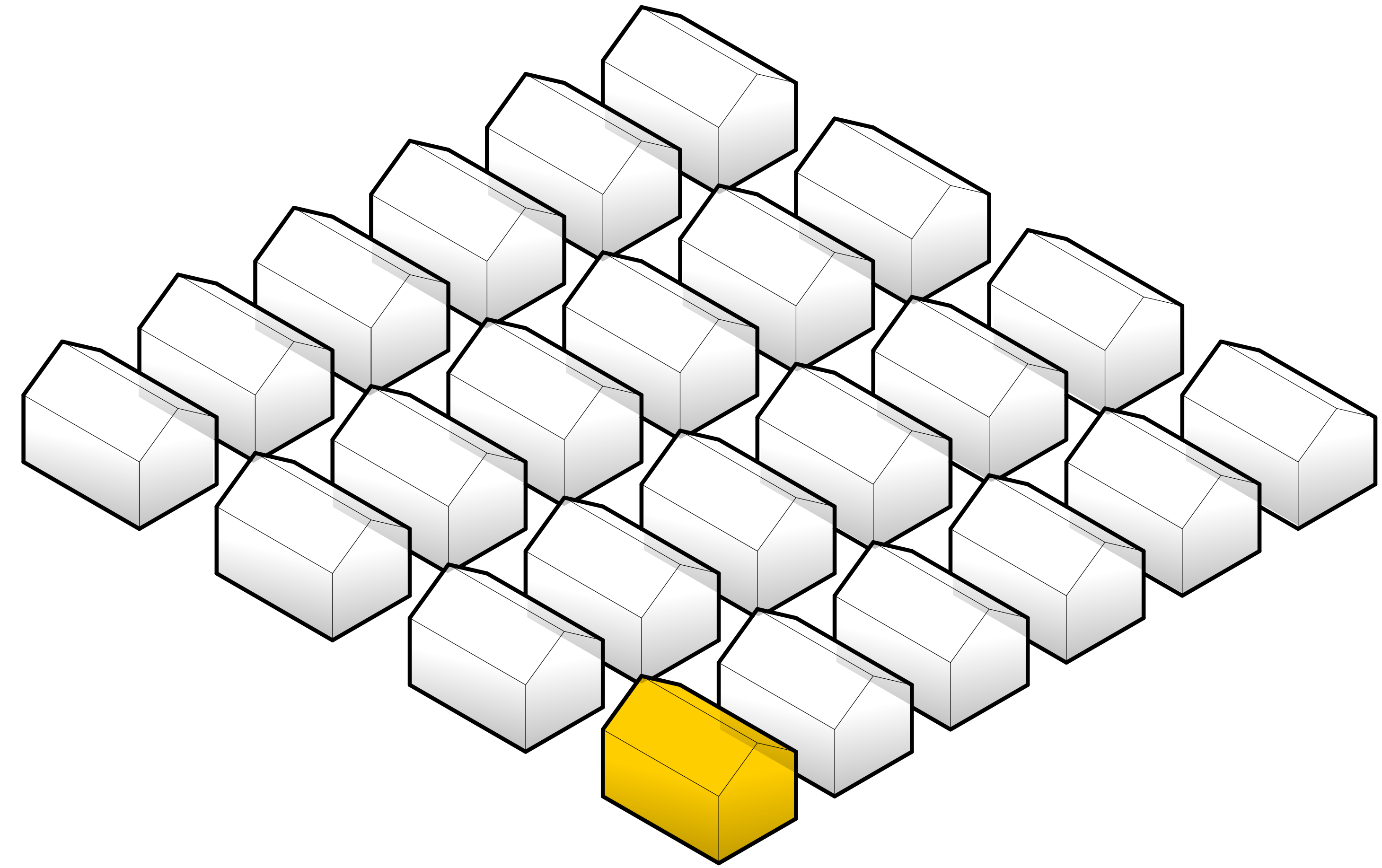
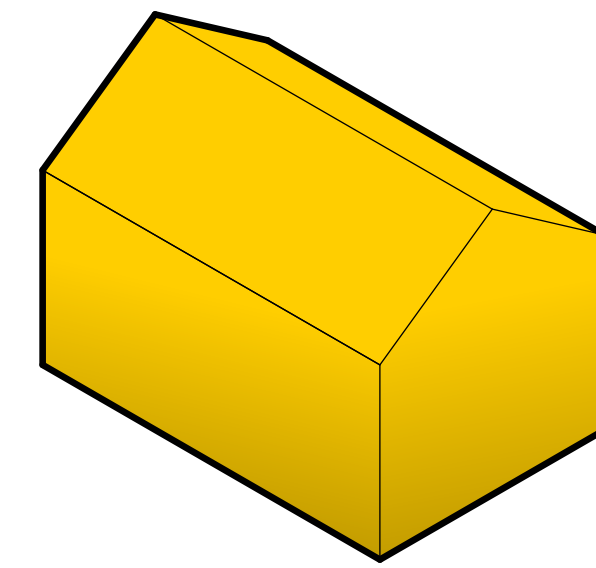
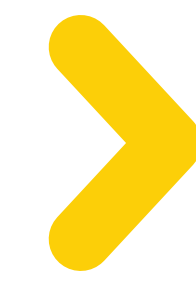
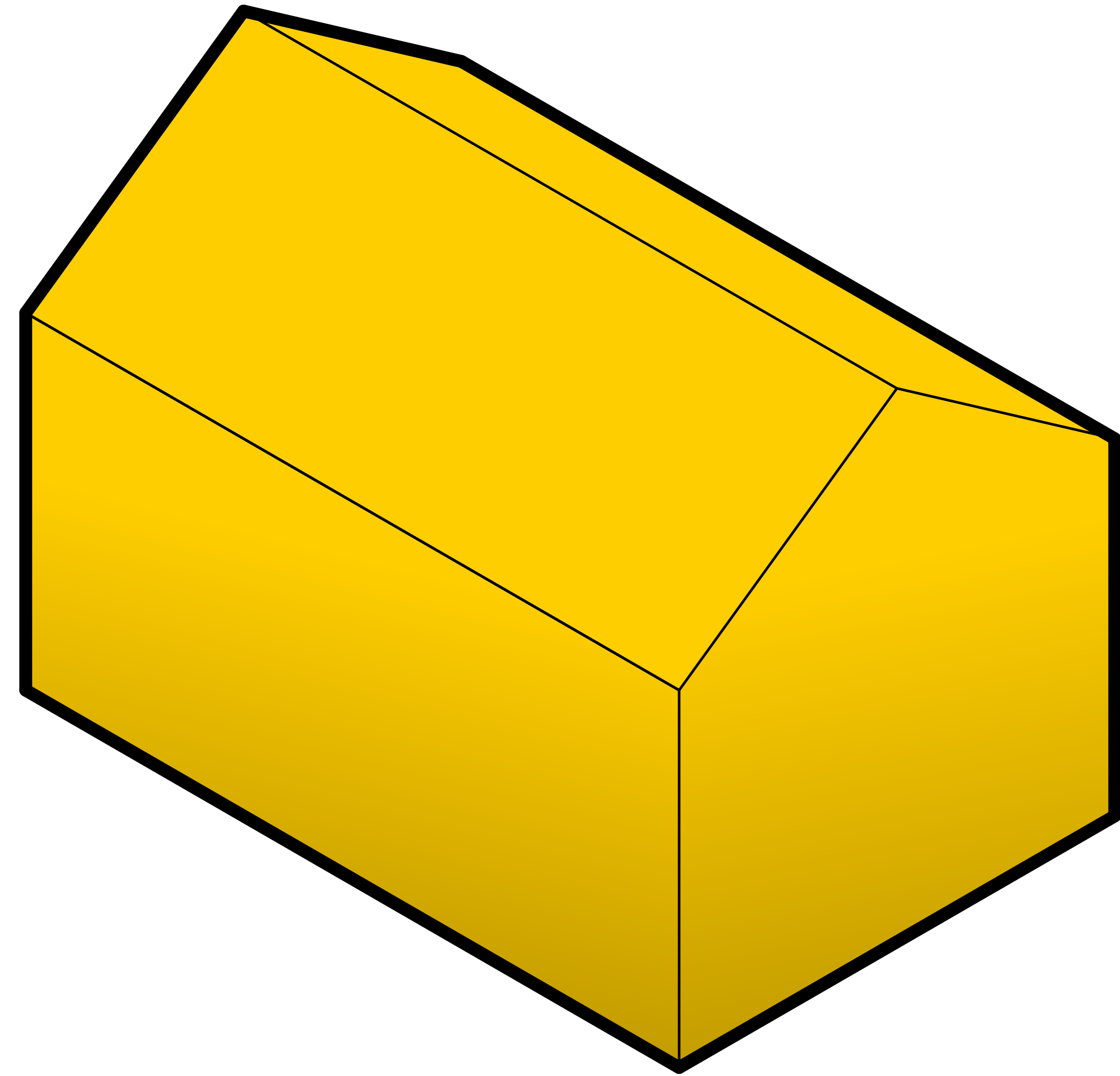

**1800**

Almshouses are popular in Europe. These almshouses were typically 8-10 apartment units that sat around a min courtyard accessible from the main urban street.

**1835**

Methodist Summer Camp at Oak Bluffs on Martha's Vineyard is founded.

**1878**

Workingman's Cottages of Warren Place are built in NYC. These were a cluster of 30 row houses all facing the same interior court.

**1909**

Bungalow Courts start to become popular in Southern California.

**1913**

Walks and Walk Streets start to be constructed.

**1967**

First Co-housing community is started in Denmark.

**1995**

Ross Chapin partnered with Jim Soules to build the first pocket neighborhood called Third Street Cottages.

# History

**1835**

Founded in 1835, members originally pitched tents on the **Methodist Summer Camp**. After several years, members began to replace tents with **small wooden cottages**- eventually **numbering in excess of 300** by the year 2000. Cottages are **clustered together** in small pocket-type neighborhoods, each of which has its own identity.





## 1909

Popular in Southern California, Bungalow Courts became famous among people who wanted to live in a **house and have a garden**. These courts were made up of **small scaled houses placed around a central open space**. This layout gave people the opportunity to own both a home and a garden but because the idea was centered around a community they now had help to take care of the homes. The communities would be made up of **6-10 small units** that create and enclosed area.



**1800**

Almshouses are popular in Europe. These almshouses were typically 8-10 apartment units that sat around a min courtyard accessible from the main urban street.

**1835**

Methodist Summer Camp at Oak Bluffs on Martha's Vineyard is founded.

**1878**

Workingmen's Cottages of Warren Place are built in NYC. These were a cluster of 30 row houses all facing the same interior court.

**1909**

Bungalow Courts start to become popular in Southern California.

**1913**

Walks and Walk Streets start to be constructed.

**1967**

First Co-housing community is started in Denmark.

**1995**

Ross Chapin partnered with Jim Soules to build the first pocket neighborhood called Third Street Cottages.

# Tiny House Villages

Commercial

Pocket Neighborhoods

Co-Housing

Vacation Villages

RV Parks

Disaster Relief Housing

Affordable

Transitional Homeless Housing

Permenant Homeless Housing

Veteran Villages

Disabled Housing

Combination Villages

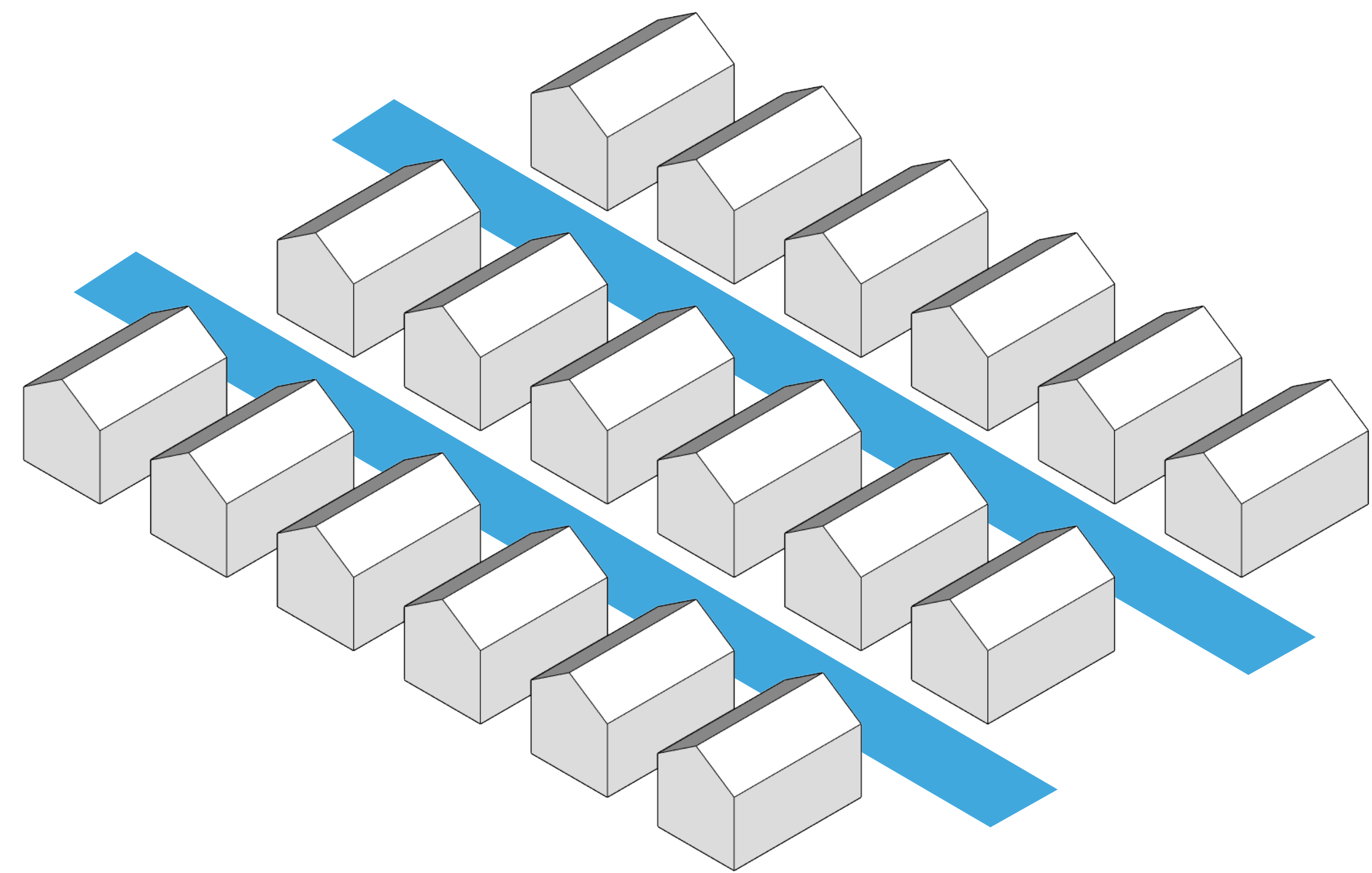

Row

+

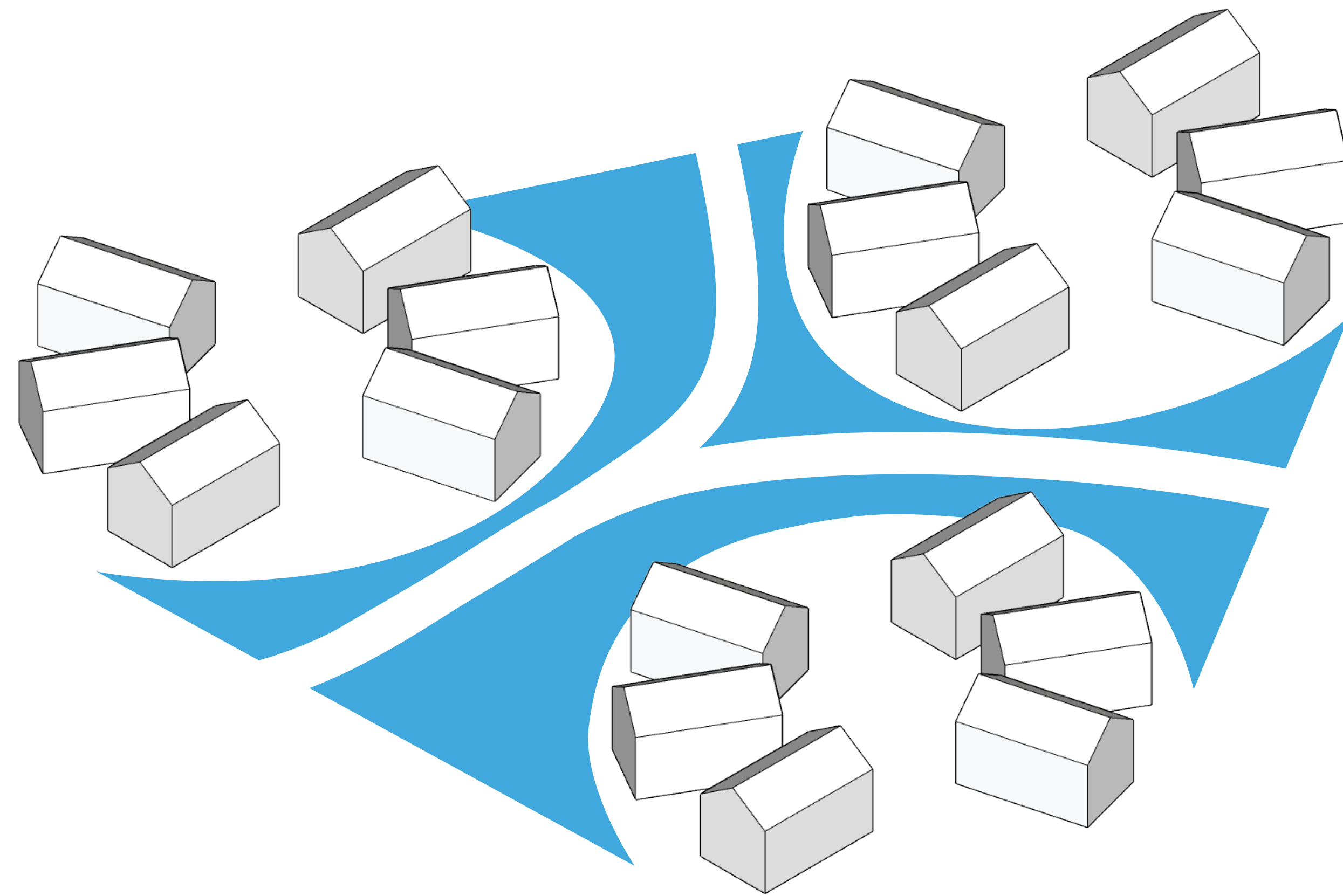

Cluster

+

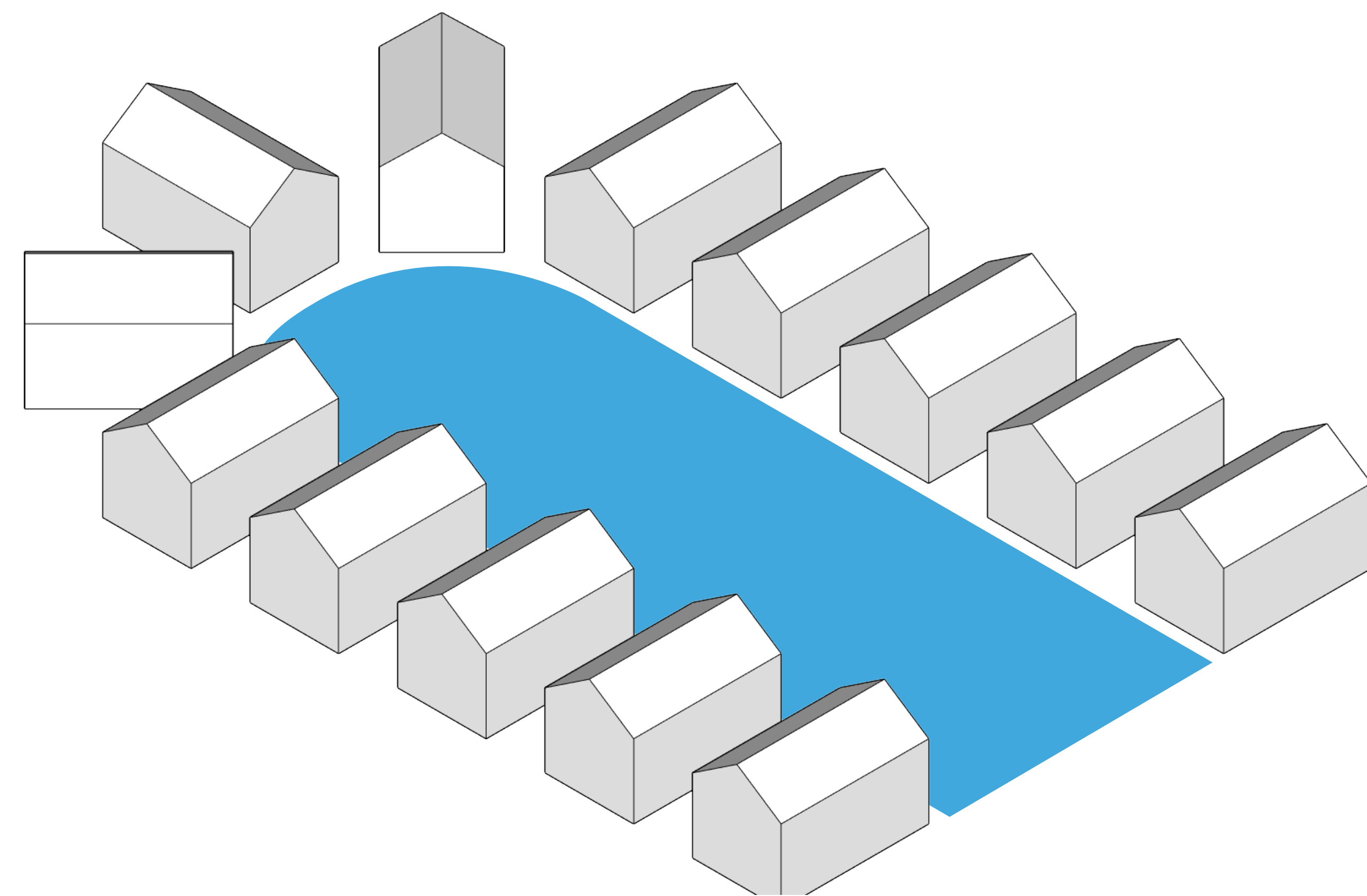

Courtyard

## Pocket Neighborhoods

These neighborhoods are groups of **clustered houses or apartments**. They often are centered around a **common space** with an emphasis on **walkability**, leaving the automobile in the background.

## Tiny House Villages

Commercial

Affordable

Pocket Neighborhoods

Co-Housing

Vacation Villages

RV Parks

Disaster Relief Housing

Transitional Homeless Housing

Permenant Homeless Housing

Veteran Villages

Disabled Housing

Combination Villages

# Pocket Neighborhoods

## Third Street Cottages

Ross Chapin Architects

Langley, Washington

*8 Cottages | 650 sqft each*

This community showed that 8 small cottages could be just as effective as 4 normal size houses. It worked to set an example for what the contemporary pocket neighborhood would look like.



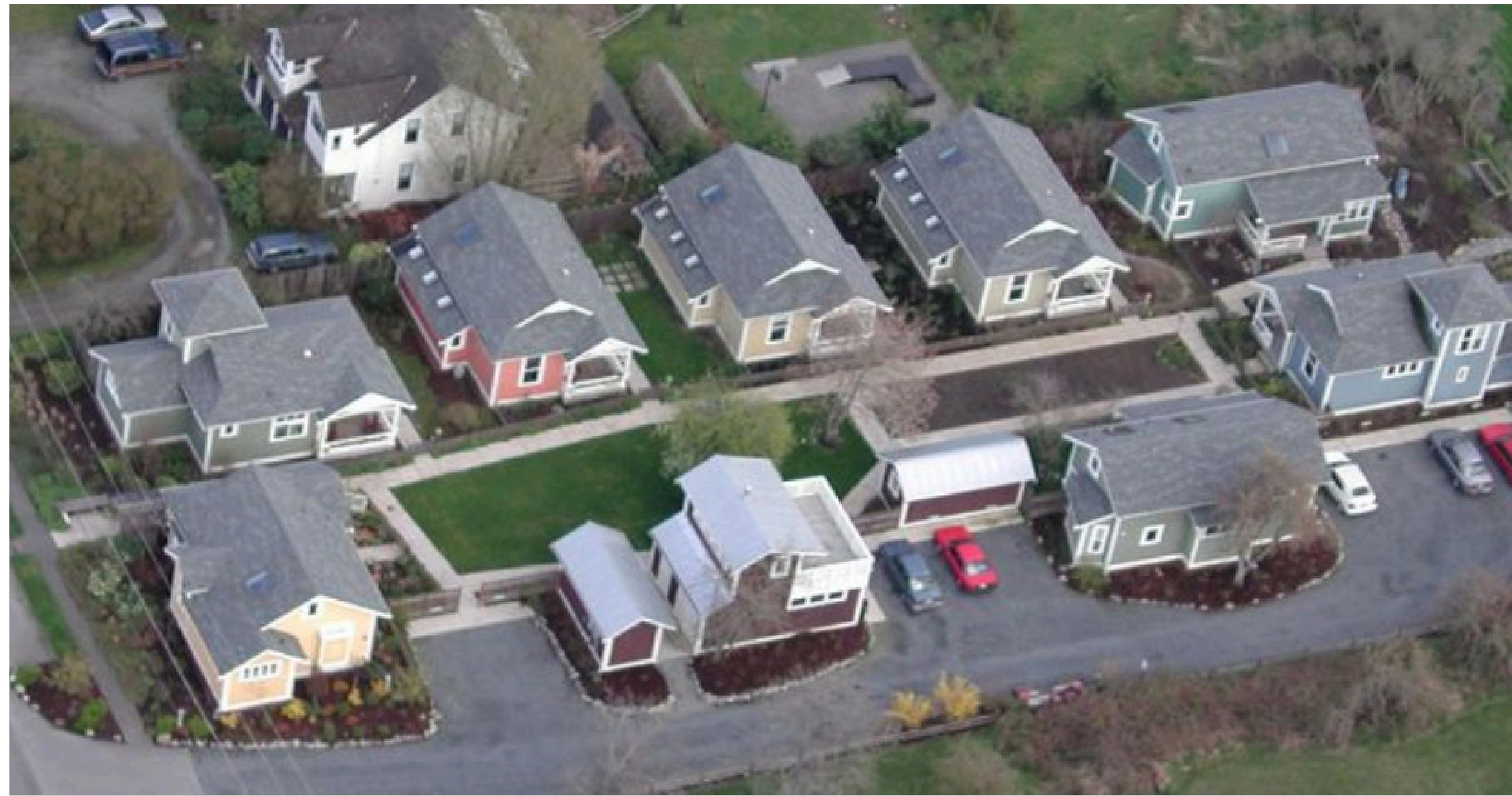

## Co-Housing

Co-housing can be seen as **a form of pocket neighborhoods**. These communities are **planned and owned by the residents** which makes them unique from pocket neighborhoods.

# Tiny House Villages

Commercial

Affordable

- Pocket Neighborhoods
- Co-Housing
- Vacation Villages
- RV Parks
- Disaster Relief Housing

- Transitional Homeless Housing
- Permanent Homeless Housing
- Veteran Villages
- Disabled Housing
- Combination Villages

# Co-Housing

## Nevada City Co-Housing

McCamant-Durrett  
Nevada City, California

*34 Units | 500-1600 sqft each*

The community was designed to encourage neighbor interactions. Residents can make use of the 4000 SqFt common house which has a large dining room, kitchen, kids room, and music room.





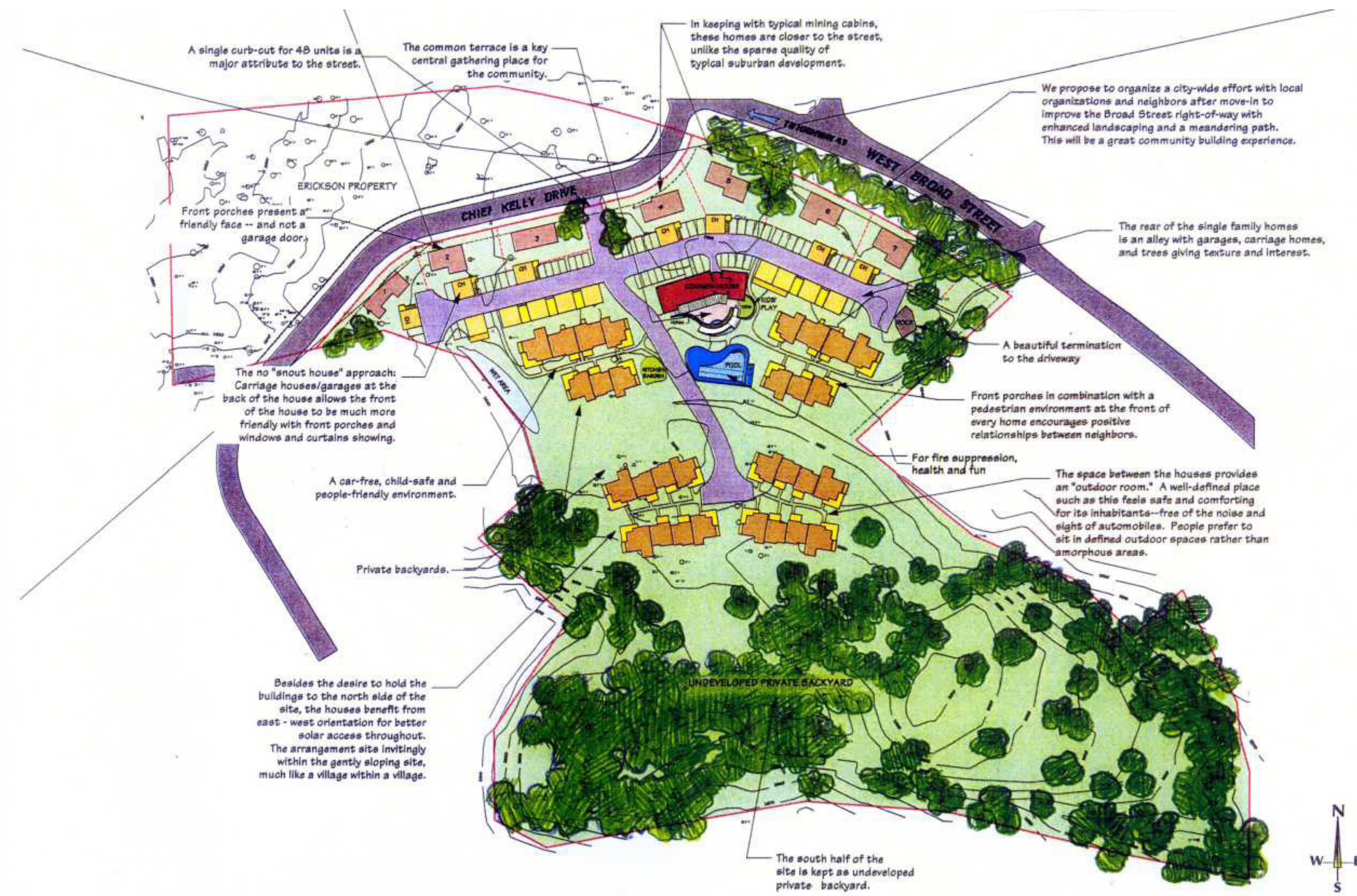

"Main Street"



## Vacation Villages

These villages are designed as places for **owners/renters to vacation**. Owners may also use them as a way to make money when they are not using them. Generally, these units are more expensive than

# Tiny House Villages

Commercial

Affordable

- Pocket Neighborhoods
- Co-Housing
- Vacation Villages
- RV Parks
- Disaster Relief Housing

- Transitional Homeless Housing
- Permenant Homeless Housing
- Veteran Villages
- Disabled Housing
- Combination Villages

# Vacation Villages

## Canoe Bay Village

ESCAPE

Canoe Bay, Wisconsin

\$300-600 / month | 270-390 sqft each

Canoe Bay Village is the midwest's first large scale tiny house vacation village. The village sits around private lakes with walking trails for visitors to explore.



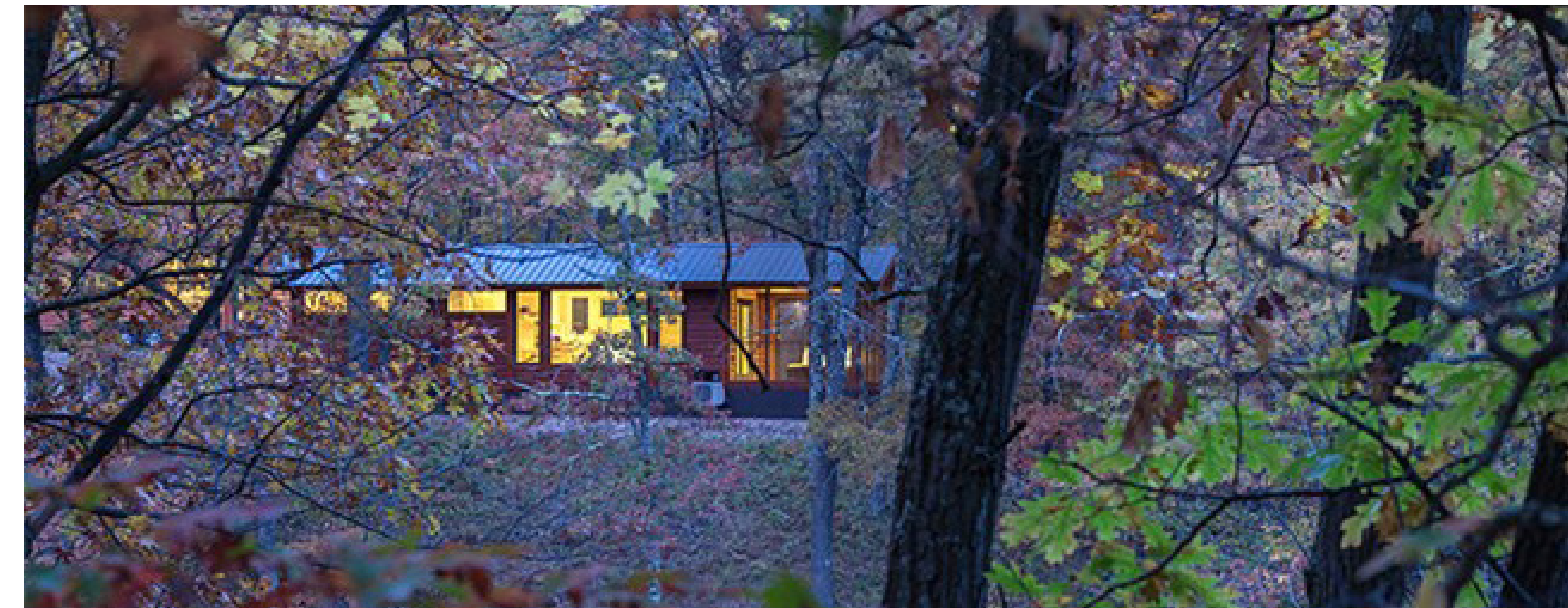

## RV Parks

RV parks, as the name suggests, are **places for recreational vehicles to be parked**. Vehicles can be parked for a short time or can be placed permanently. More often than not, parks are organized by class of vehicle.

# Tiny House Villages

Commercial

- Pocket Neighborhoods
- Co-Housing
- Vacation Villages
- RV Parks
- Disaster Relief Housing

Affordable

- Transitional Homeless Housing
- Permenant Homeless Housing
- Veteran Villages
- Disabled Housing
- Combination Villages

# RV Parks

## Las Vegas Motorcoach Resort

Las Vegas, Nevada

407 Units | Sites are 2550 sqft each

This RV park is know as one of the top class A motorcoach houses. The park offers many amenities to their residents including 5 different pools, golf course, and an on site dinner.



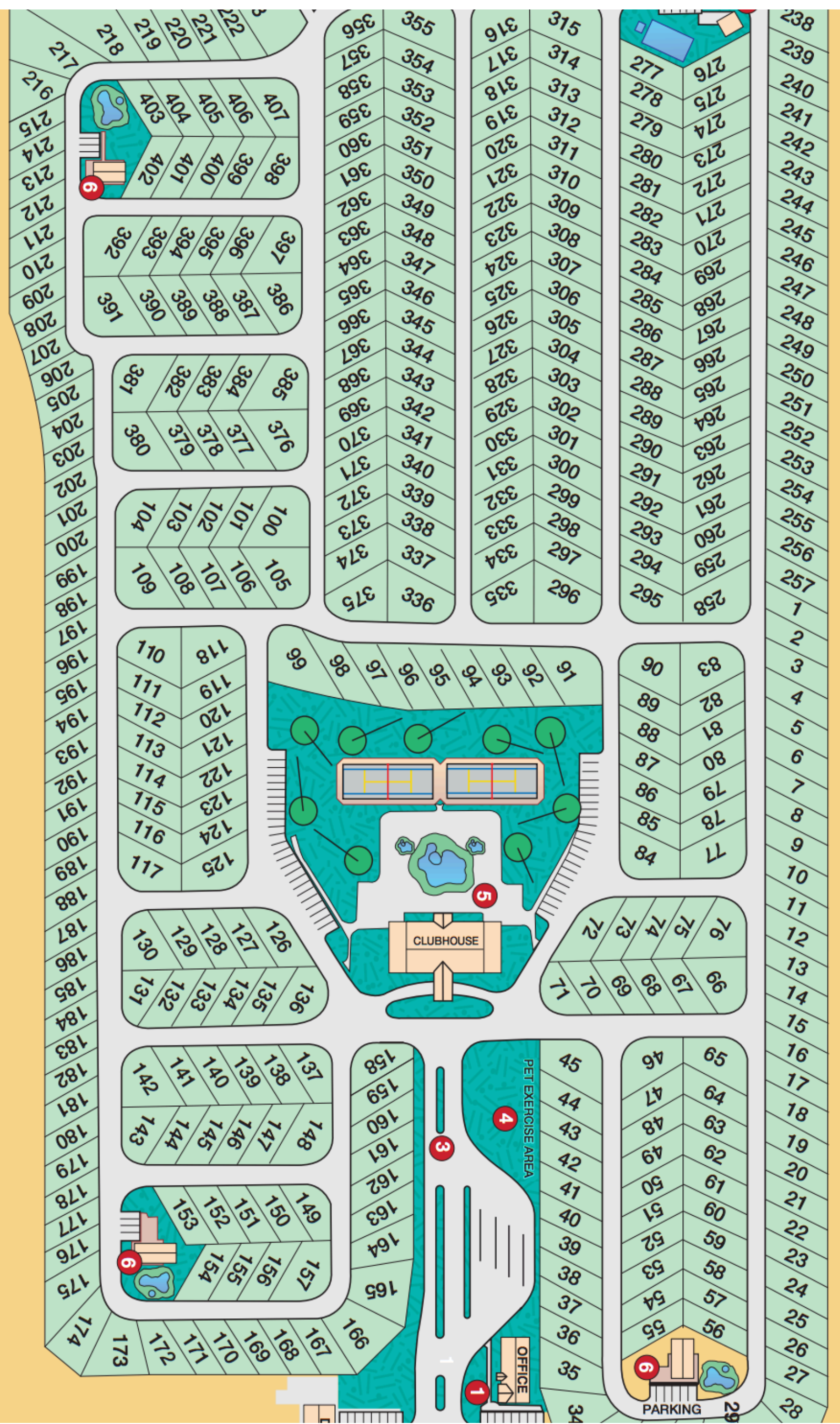

## Disaster Relief Housing

Tiny house villages designed to assist with disaster relief efforts by providing **temporary housing** that is **affordable and compact**.

# Tiny House Villages

Commercial

- Pocket Neighborhoods
- Co-Housing
- Vacation Villages
- RV Parks
- Disaster Relief Housing

Affordable

- Transitional Homeless Housing
- Permenant Homeless Housing
- Veteran Villages
- Disabled Housing
- Combination Villages



# Disaster Relief Housing

## Soe Ker Tie House

Various Architects

Noh Bo, Tak, Thailand

6 Units | \$10000 USD Budget

The orphanage shelters 24 children. The main driving force behind the Soe Ker Tie House was to provide the children with their own private space, a place that they could call home and a space for interaction and play.



Section 1:50

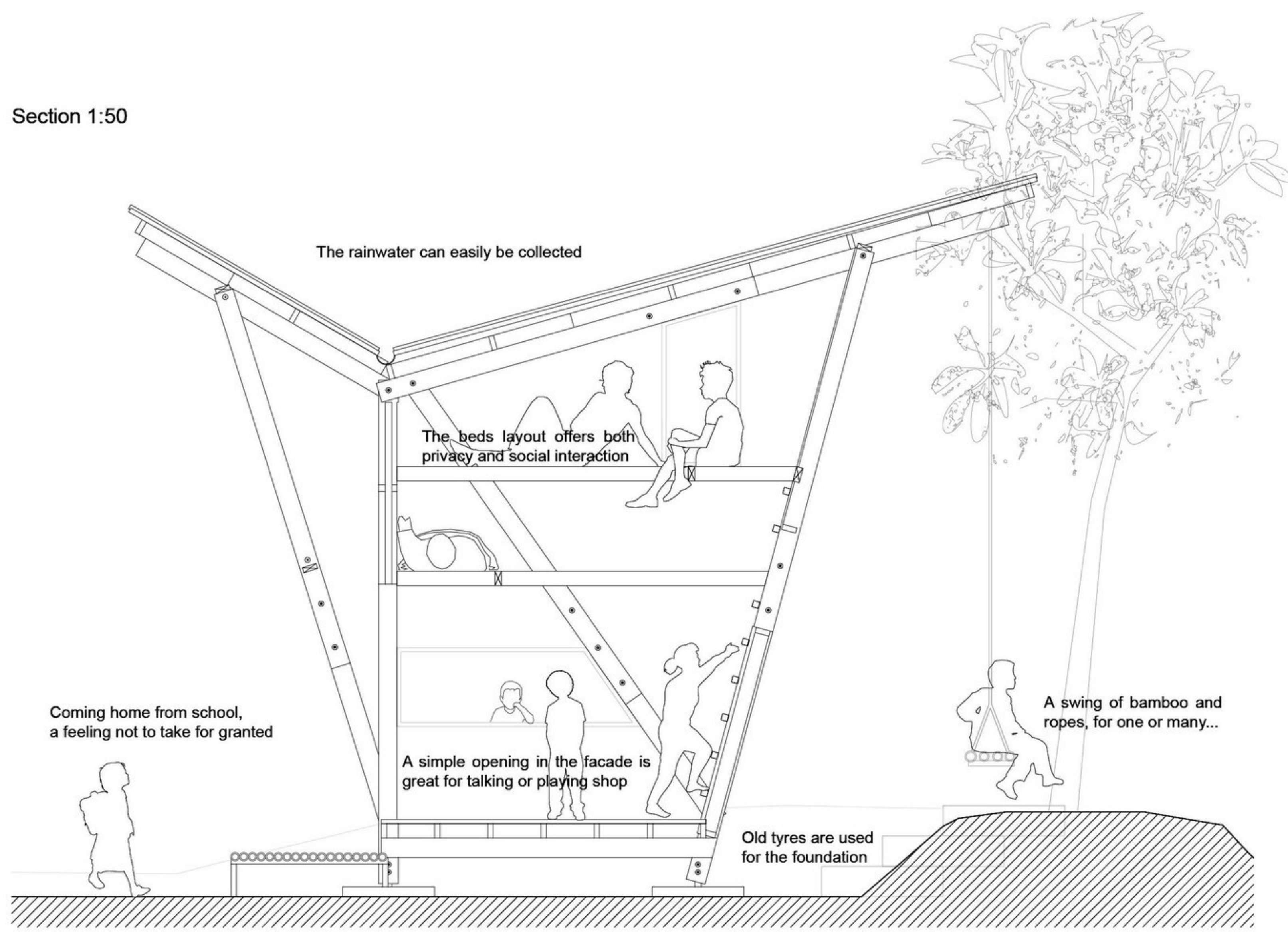

# Affordable Housing Villages

Housing villages based on the idea that tiny houses provide an **affordable solution** to low-income **families and individuals**. Demographics assisted are far reaching and varied. For example, those aided can include veterans, homeless, and low-income populations.

# Tiny House Villages

## Commercial

- Pocket Neighborhoods
- Co-Housing
- Vacation Villages
- RV Parks
- Disaster Relief Housing

## Affordable

- Transitional Homeless Housing
- Permenant Homeless Housing
- Veteran Villages
- Disabled Housing
- Combination Villages

# What makes a well balanced Affordable Housing Village?

According to [SquareOne Villages](#), a successful and proven tiny house village “developer,” there is a set of **four principles** to follow in order to create a **well balanced village** in which everyone involved can benefit:

# Four Principles

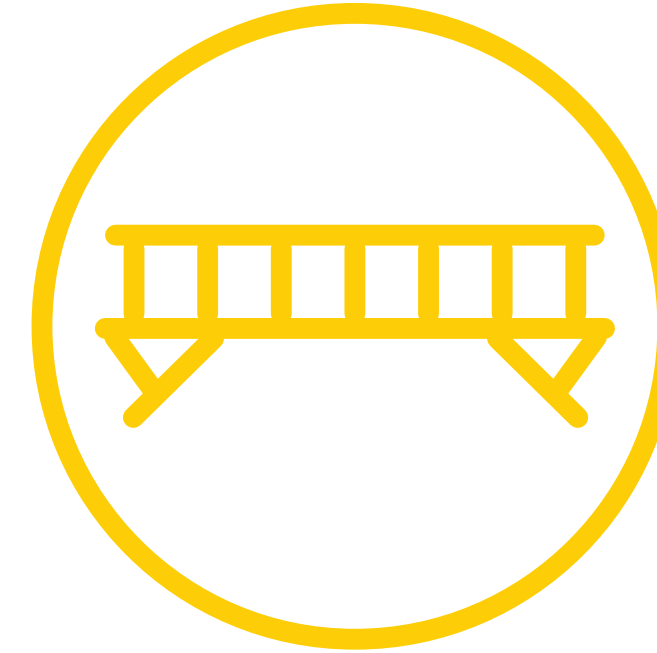

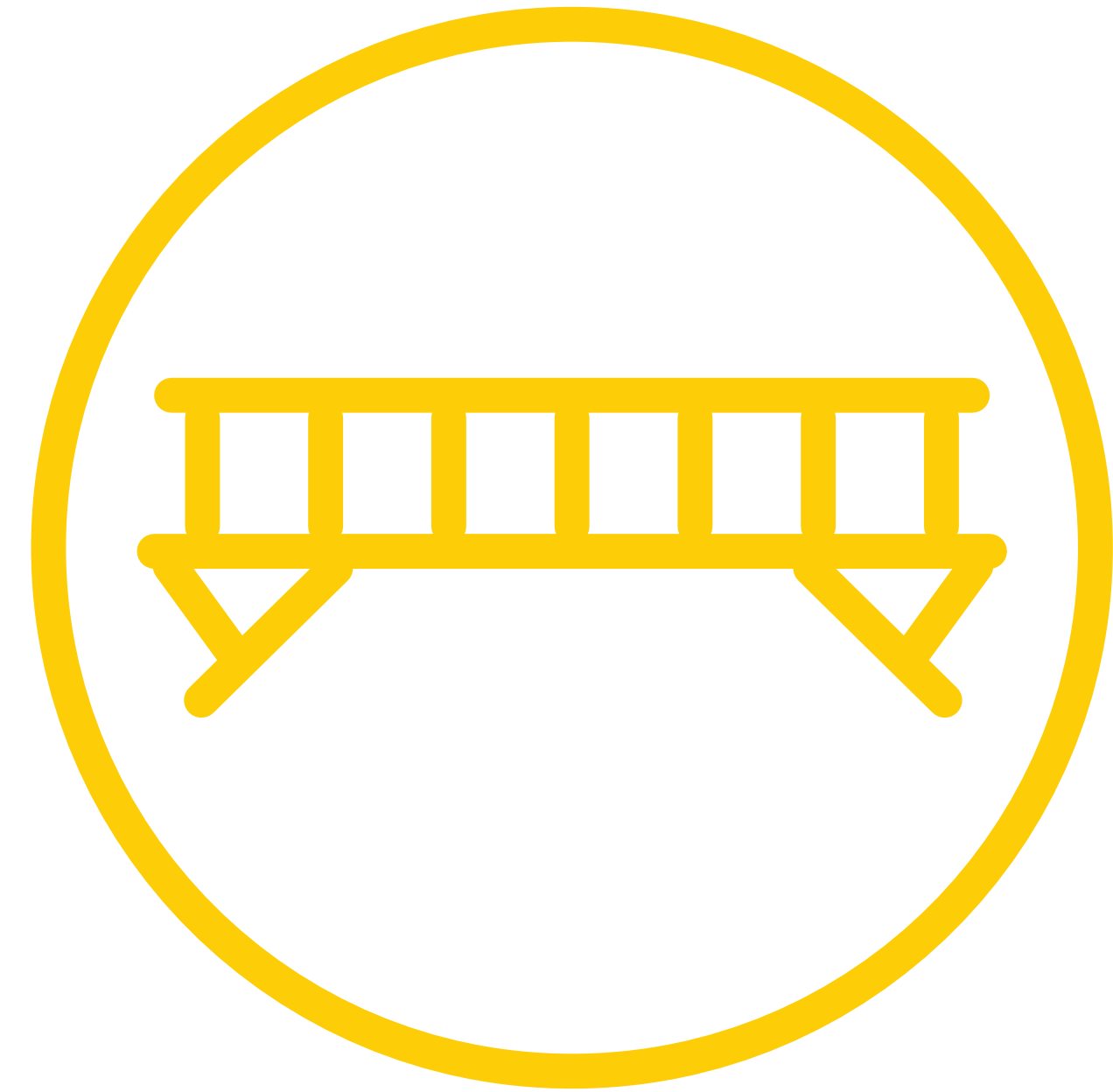

## Bridging the Gap

“Everyone deserves a **safe and stable place to call home**. However, current practices and funding sources are inadequate to meet the overwhelming demand for affordable housing.”

The village model **provides an intermediate** between the street and conventional housing options.



## Sustainable Footprint

“Building small is the only practice that **reduces both energy usage and material demand**—resulting in lower capital, operating, and maintenance costs over the life of a house. Tiny houses are therefore a **cost-effective means to create more housing** opportunities with the limited resources available.”

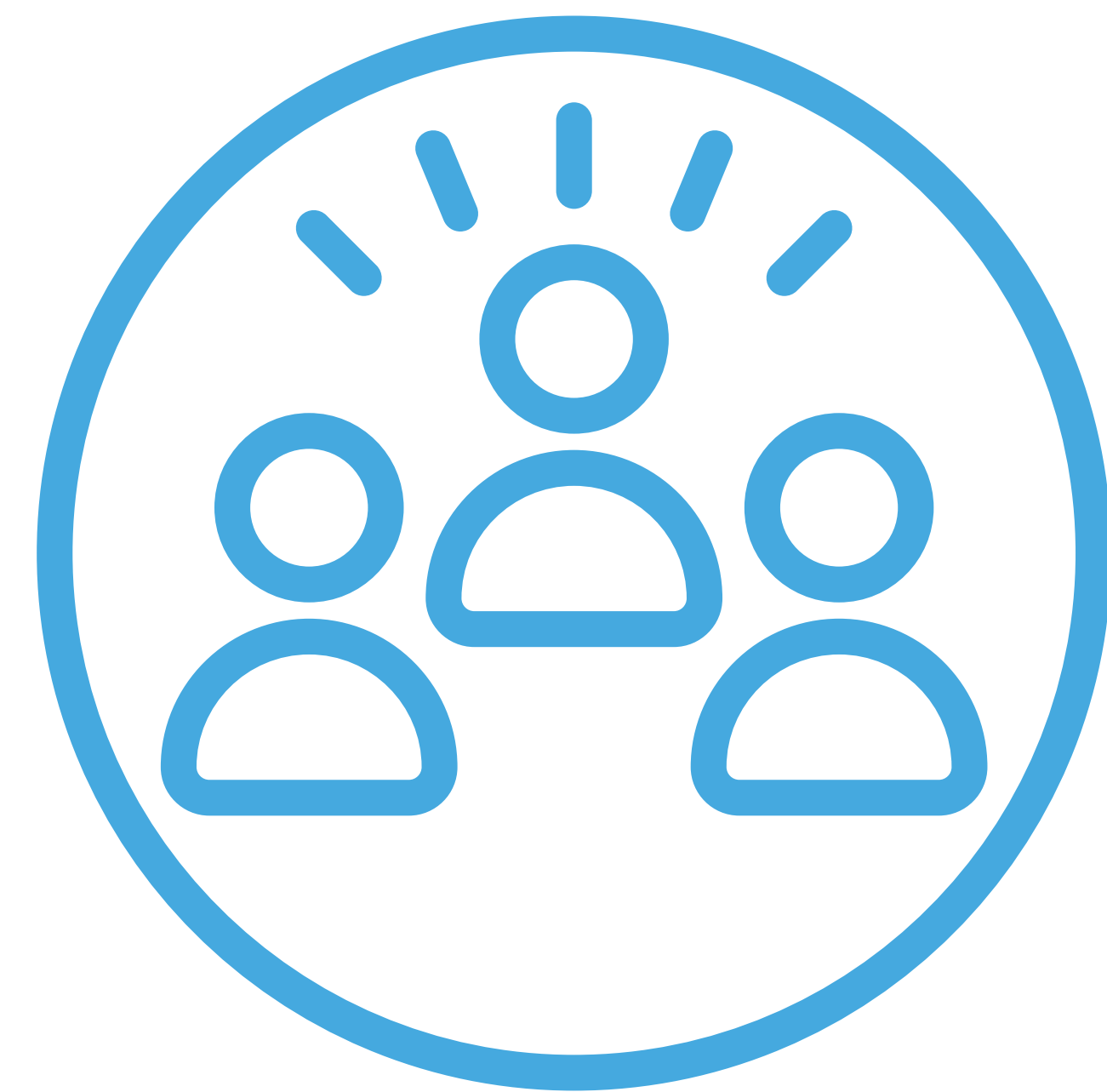

## Community Building

“The Village Model goes beyond building individual tiny houses. It emphasizes building communities that respect the **autonomy of residents.**”

The ability to **maintain a separate home** with separate walls while still interacting with the remainder of their cohort is incredibly important to residents.



## Collaborative Initiatives

“The village model emphasizes a **collaboration between the housed and the unhoused** or underserved. A village should be a local **community-driven** initiative that involves a multitude of—including schools, churches, service providers, professionals, city officials, and other concerned citizens and organizations.”



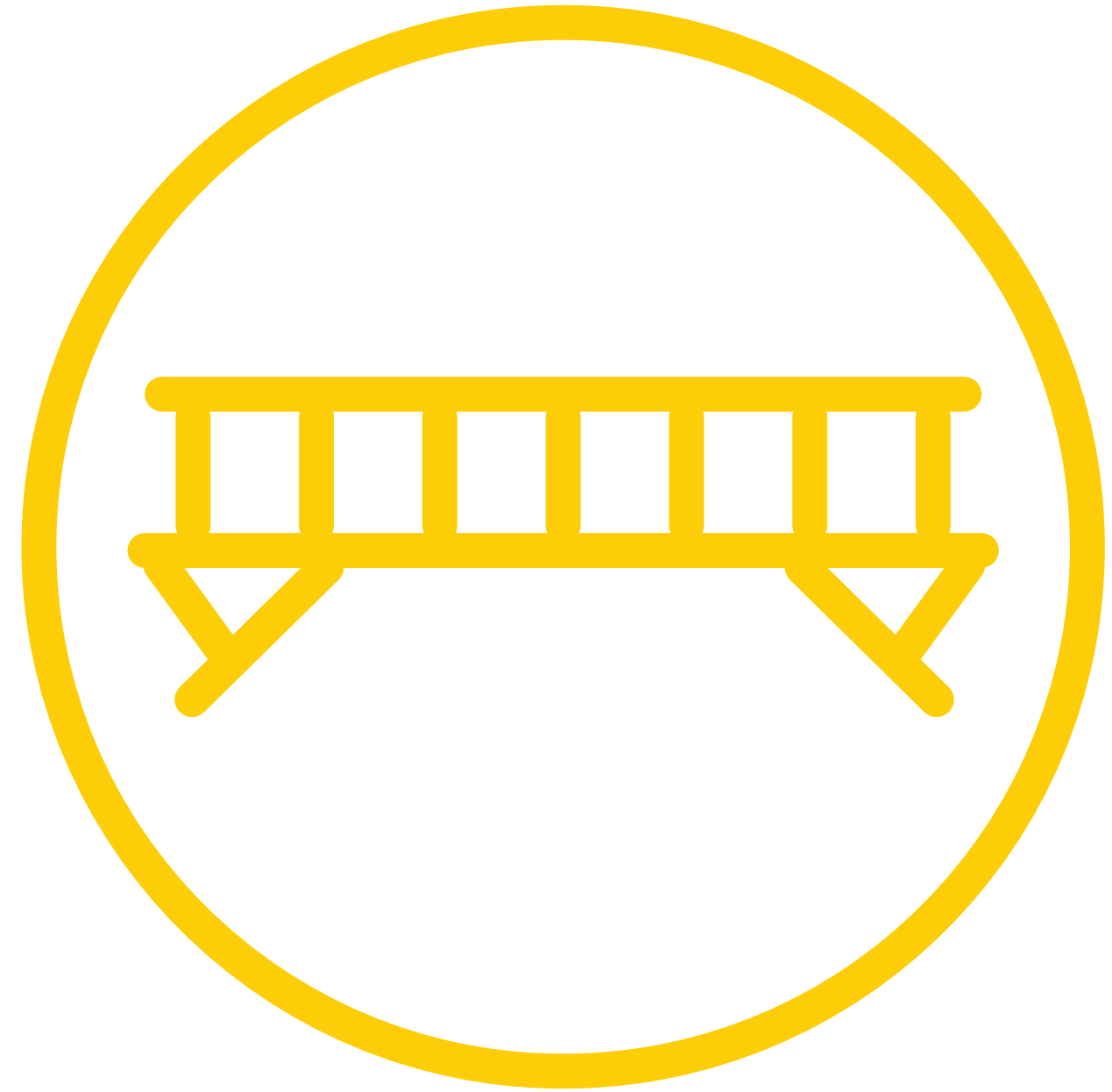

+



+



+



# Affordable Housing Villages

## Opportunity Village

SquareOne  
Eugene, Oregon

30 Units | 60-80 sqft each | \$30 / month + 10hr / week work

This village was designed with the idea of transitional micro housing. The 30 units are then supported by a larger common house that has a community kitchen, restroom, and gathering area. Houses were built using modular panels in order to make construction quick and easy. The community is self governed by the residents.

# Tiny House Villages

Commercial

Affordable

- Pocket Neighborhoods
- Co-Housing
- Vacation Villages
- RV Parks
- Disaster Relief Housing

- Transitional Homeless Housing
- Permenant Homeless Housing
- Veteran Villages
- Disabled Housing
- Combination Villages

# Affordable Housing Villages

## Opportunity Village

SquareOne  
Eugene, Oregon

30 Units | 60-80 sqft each | \$30 / month + 10hr / week work

This village was designed with the idea of transitional micro housing. The 30 units are then supported by a larger common house that has a community kitchen, restroom, and gathering area. Houses are built using modular panels in order to make construction quick and easy. The community is self governed by the residents.



N. GARFIELD STREET

- A. FRONT DESK/ADMIN
- B. STORAGE
- C. BIKE PARKING
- D. MICRO-BUSINESSES
- E. WORK SPACE
- F. GREENHOUSE
- G. COVERED GATHERING AREA
- H. DUMPSTERS/COMPOST
- I. INDOOR/OUTDOOR KITCHEN
- J. DINING AREA
- K. COMMUNITY SUPPORT
- L. RESTROOM/SHOWER
- M. RAISED GARDEN BEDS
- N. CONESTOGA HUTS
- O. BUNGALOWS

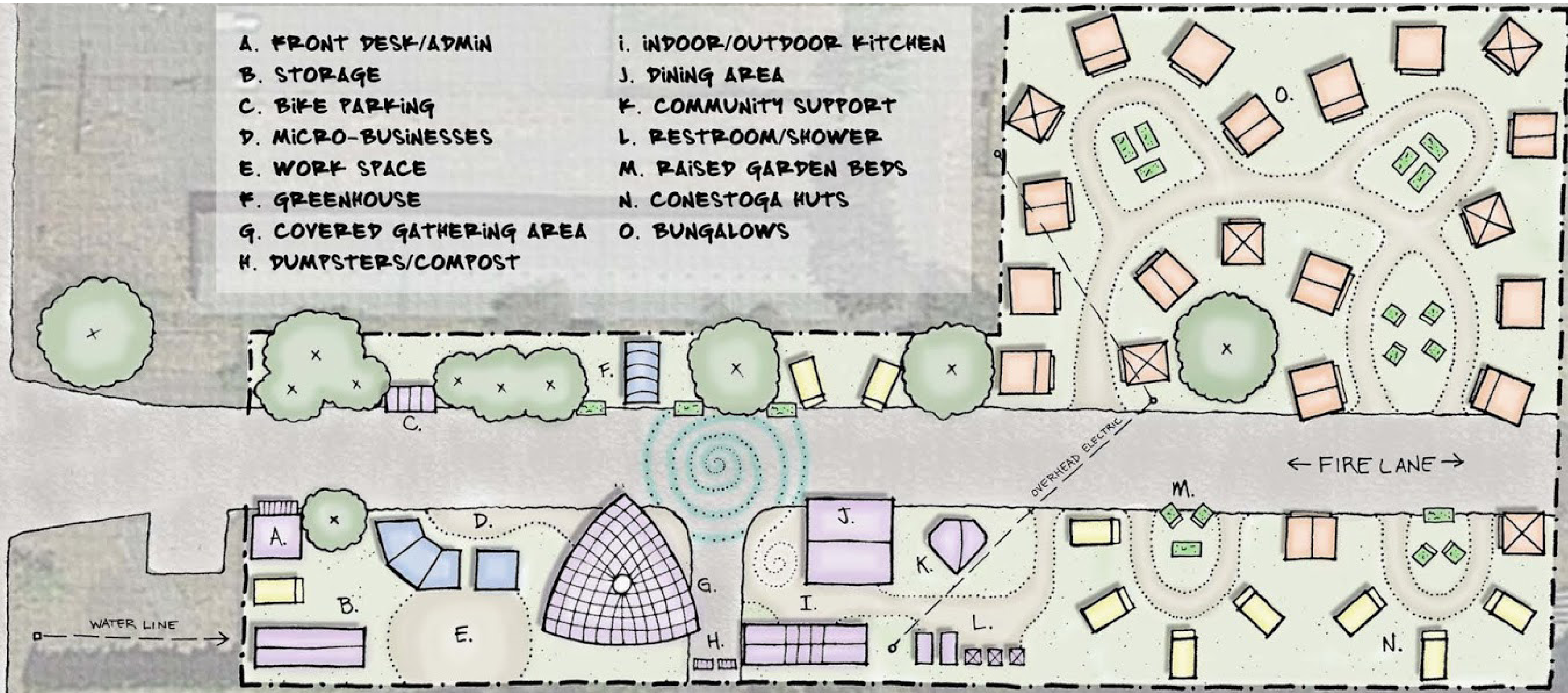

# Affordable Housing Villages

## Emerald Village

Various Architects  
Eugene, Oregon

22 Units | 160-288 sqft each | \$250 / month

Emerald Village Eugene (EVE) is an affordable tiny house community which includes 22 tiny houses ranging from 160 - 288 square feet; each complete with sleeping and living areas, a kitchenette, and a bathroom.

# Tiny House Villages

Commercial

- Pocket Neighborhoods
- Co-Housing
- Vacation Villages
- RV Parks
- Disaster Relief Housing

Affordable

- Transitional Homeless Housing
- Permenant Homeless Housing
- Veteran Villages
- Disabled Housing
- Combination Villages

# Affordable Housing Villages

## Emerald Village

Various Architects

Eugene, Oregon

*22 Units | 160-288 sqft each | \$250 / month*

Emerald Village Eugene (EVE) is an affordable tiny house community which includes 22 tiny houses ranging from 160 - 288 square feet; each complete with sleeping and living areas, a kitchenette, and a bathroom.



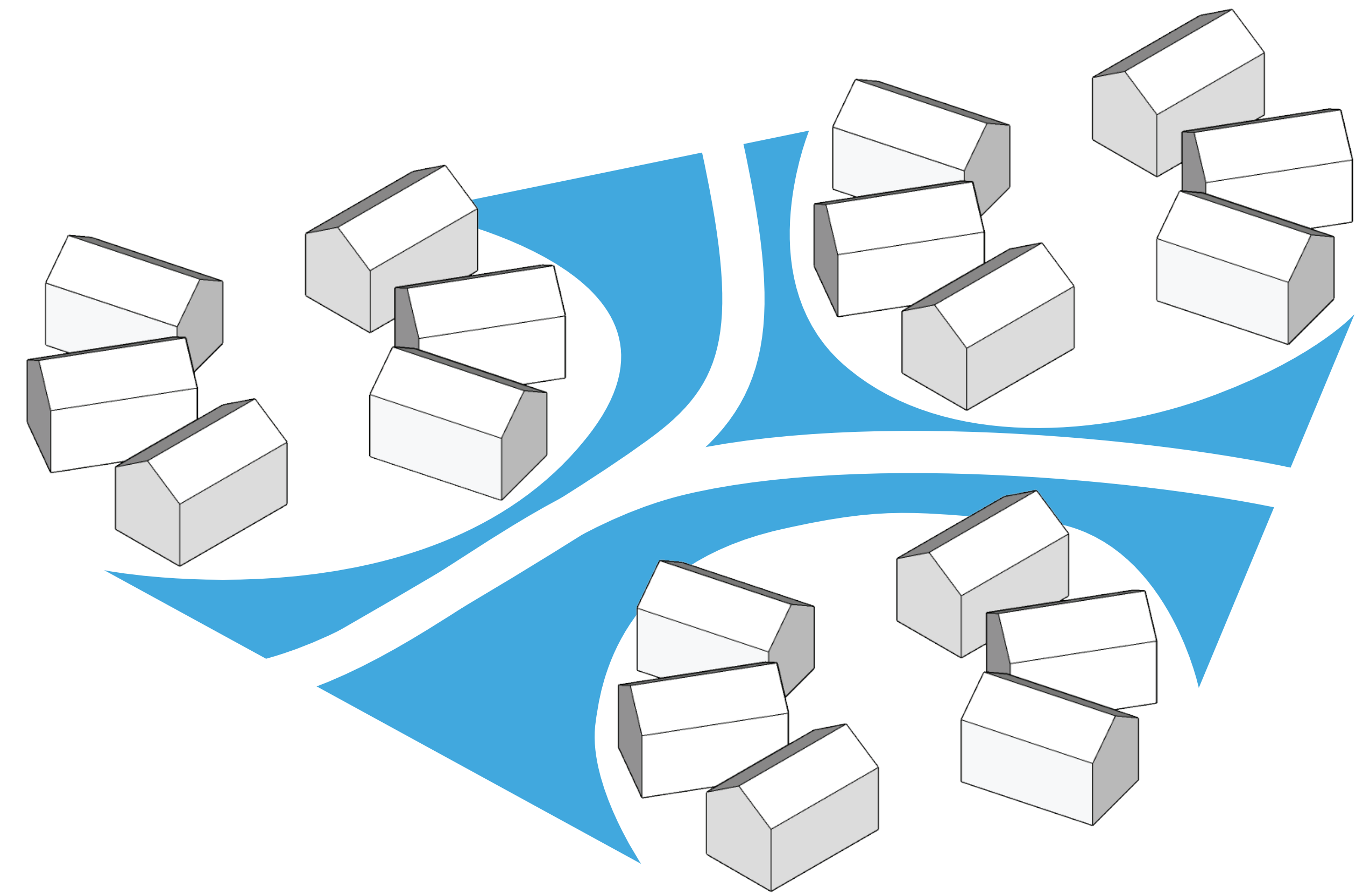

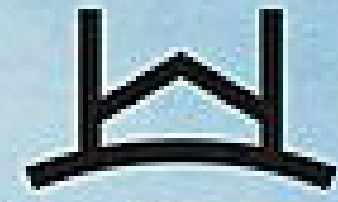

Willard C. Dixon | Architect  
 300 Blair Blvd. 541-868-5960  
 willardcdixon.com

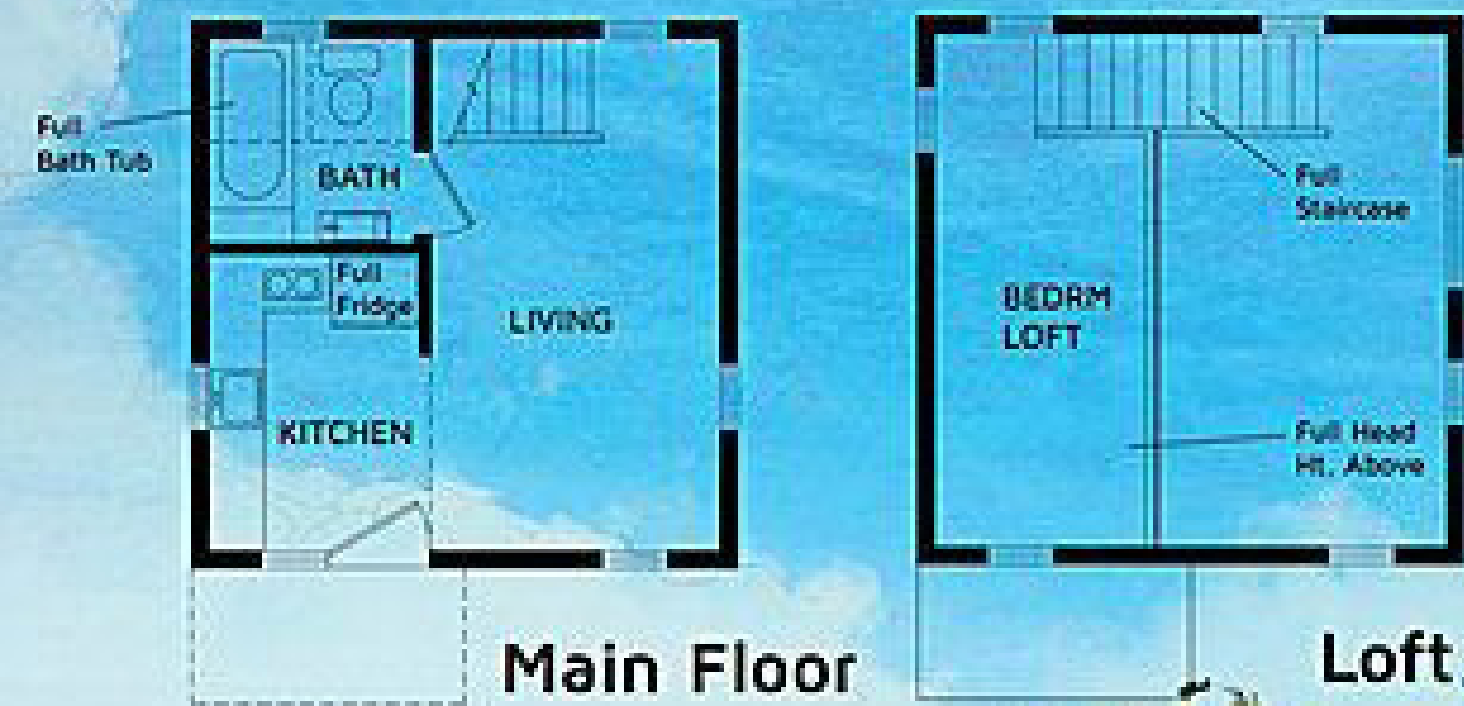





# Affordable Housing Villages

## Community First! Village

Mobile Loaves and Fishes

Austin, Texas

200 Units | \$225 / month

Community First! Village is a 27-acre master planned community that provides affordable, permanent housing and a supportive community for the disabled, chronically homeless in Central Texas.

# Tiny House Villages

## Commercial

## Affordable

- Pocket Neighborhoods
- Co-Housing
- Vacation Villages
- RV Parks
- Disaster Relief Housing

- Transitional Homeless Housing
- Permenant Homeless Housing
- Veteran Villages
- Disabled Housing
- Combination Villages

# Affordable Housing Villages

## Community First! Village

Mobile Loaves and Fishes

Austin, Texas

200 Units | \$225 / month

Community First! Village is a 27-acre master planned community that provides affordable, permanent housing and a supportive community for the disabled, chronically homeless in Central Texas.



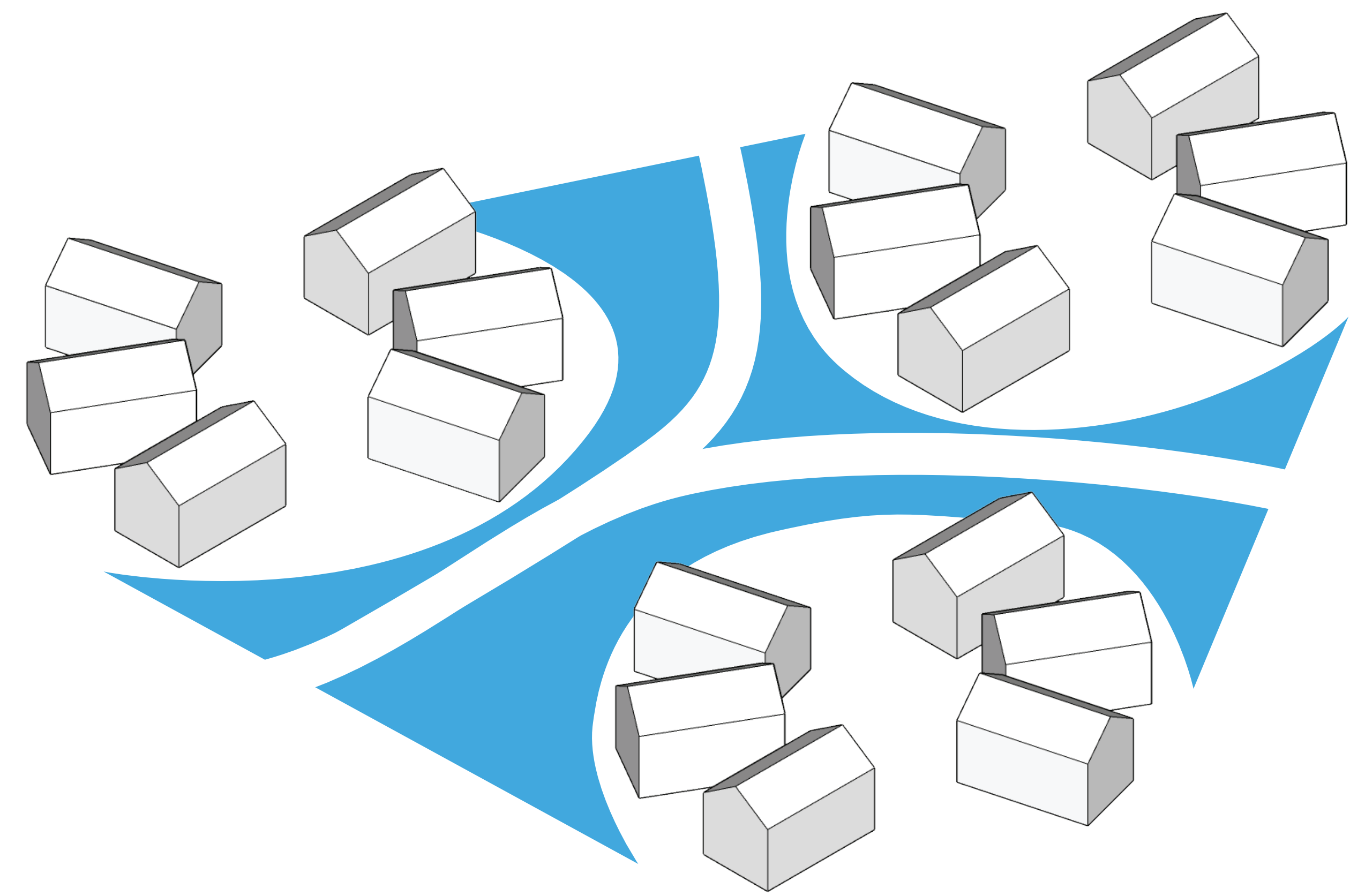





# Affordable Housing Villages

## Cottages at Hickory Crossing

City Square  
Dallas, Texas

50 Units | 430 sqft

Hickory Crossing is a community that aims to give residents housing first. Residents also have access to a community center that also offers support services. Houses are arranged in clusters of 6-8, creating micro-neighborhoods

# Tiny House Villages

Commercial

- Pocket Neighborhoods
- Co-Housing
- Vacation Villages
- RV Parks
- Disaster Relief Housing

Affordable

- Transitional Homeless Housing
- Permenant Homeless Housing
- Veteran Villages
- Disabled Housing
- Combination Villages

# Affordable Housing Villages

## Cottages at Hickory Crossing

City Square  
Dallas, Texas

50 Units | 430 sqft

Hickory Crossing is a community that aims to give residents housing first. Residents also have access to a community center that also offers support services. Houses are arranged in clusters of 6-8, creating micro-neighborhoods





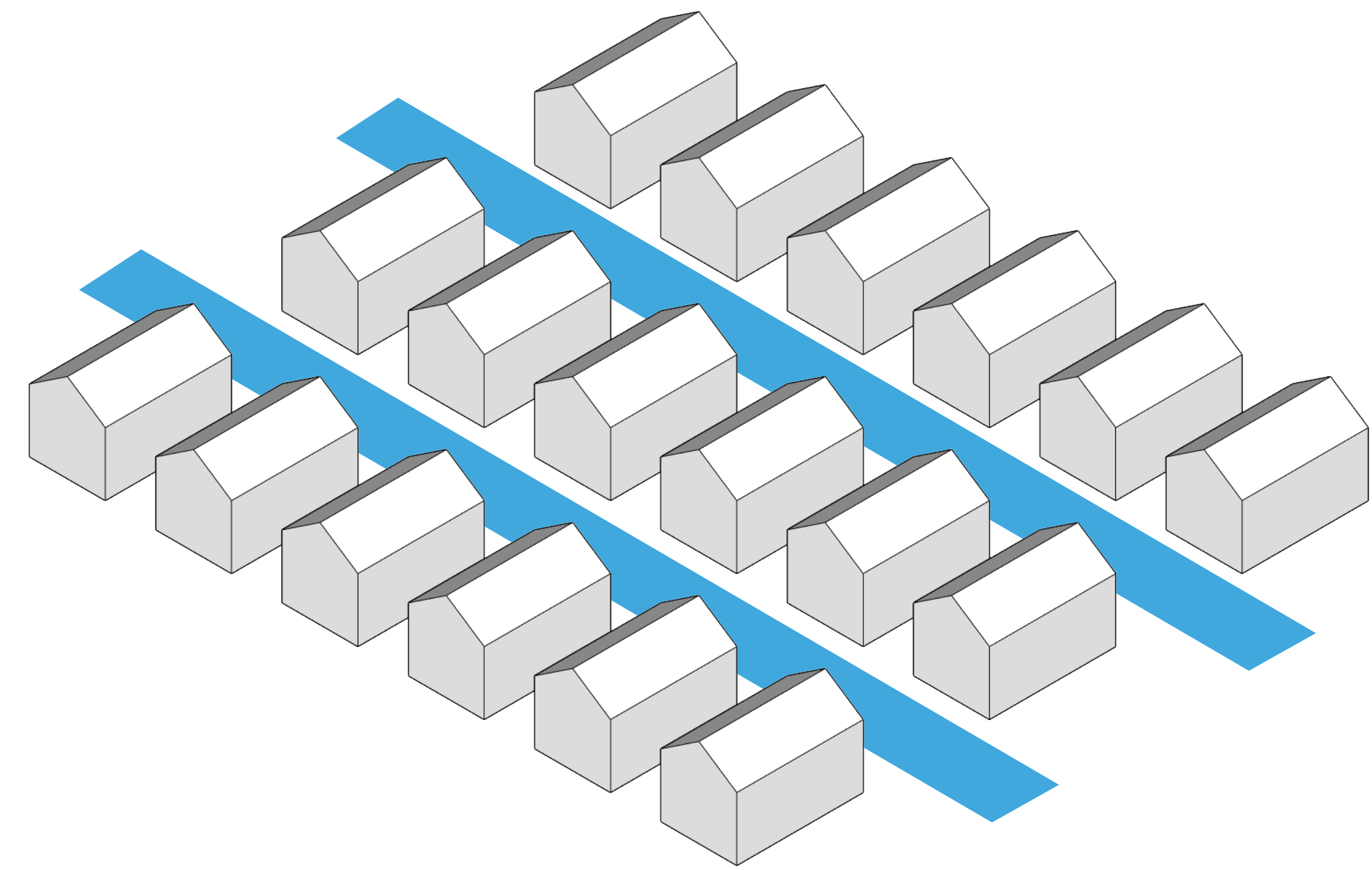

+

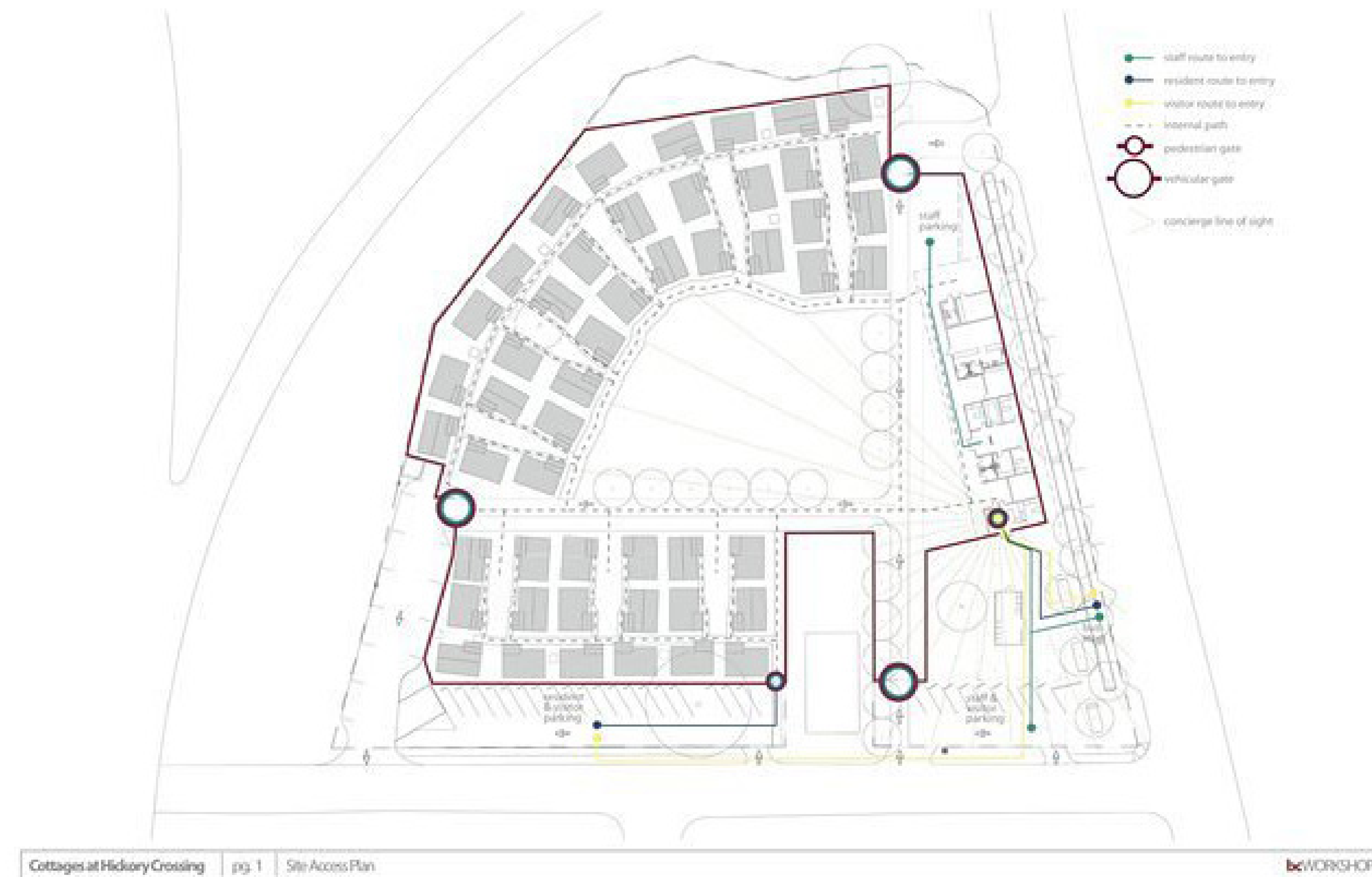
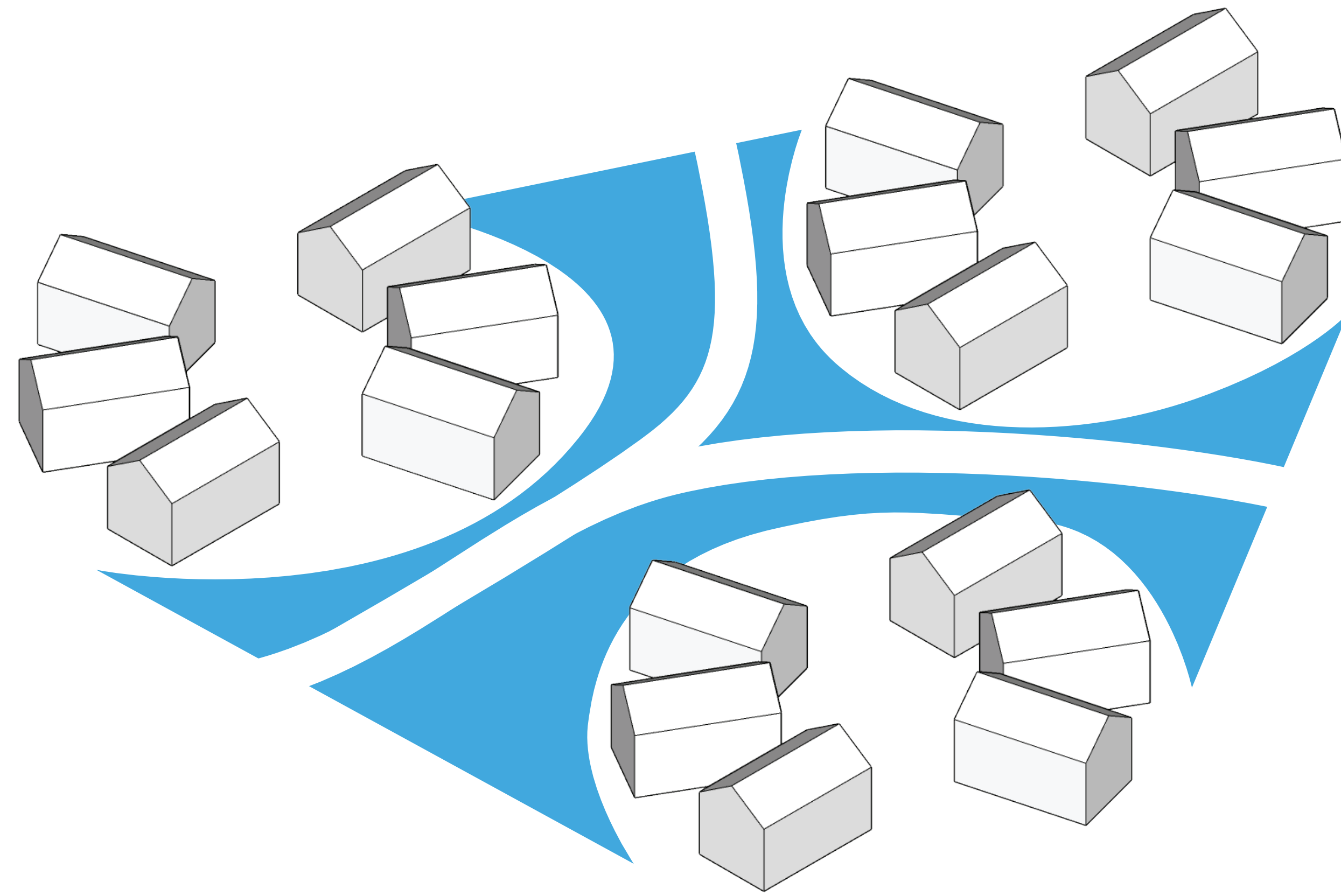

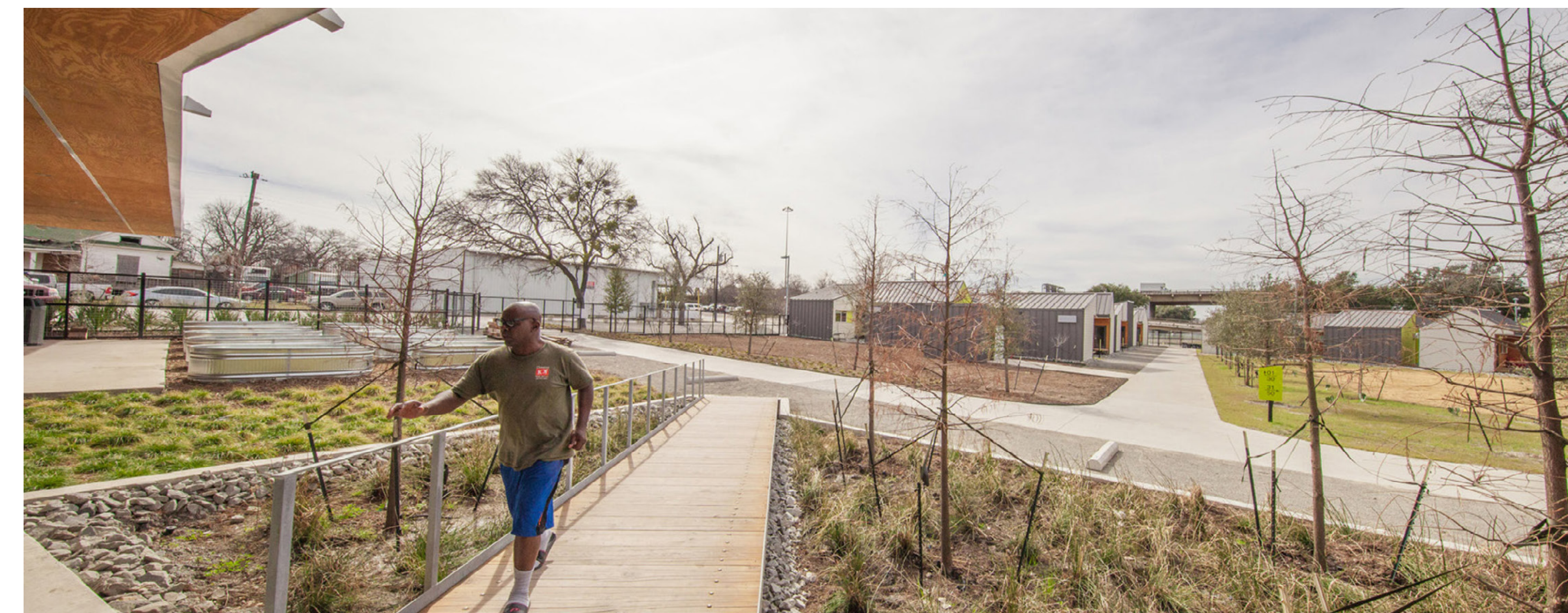
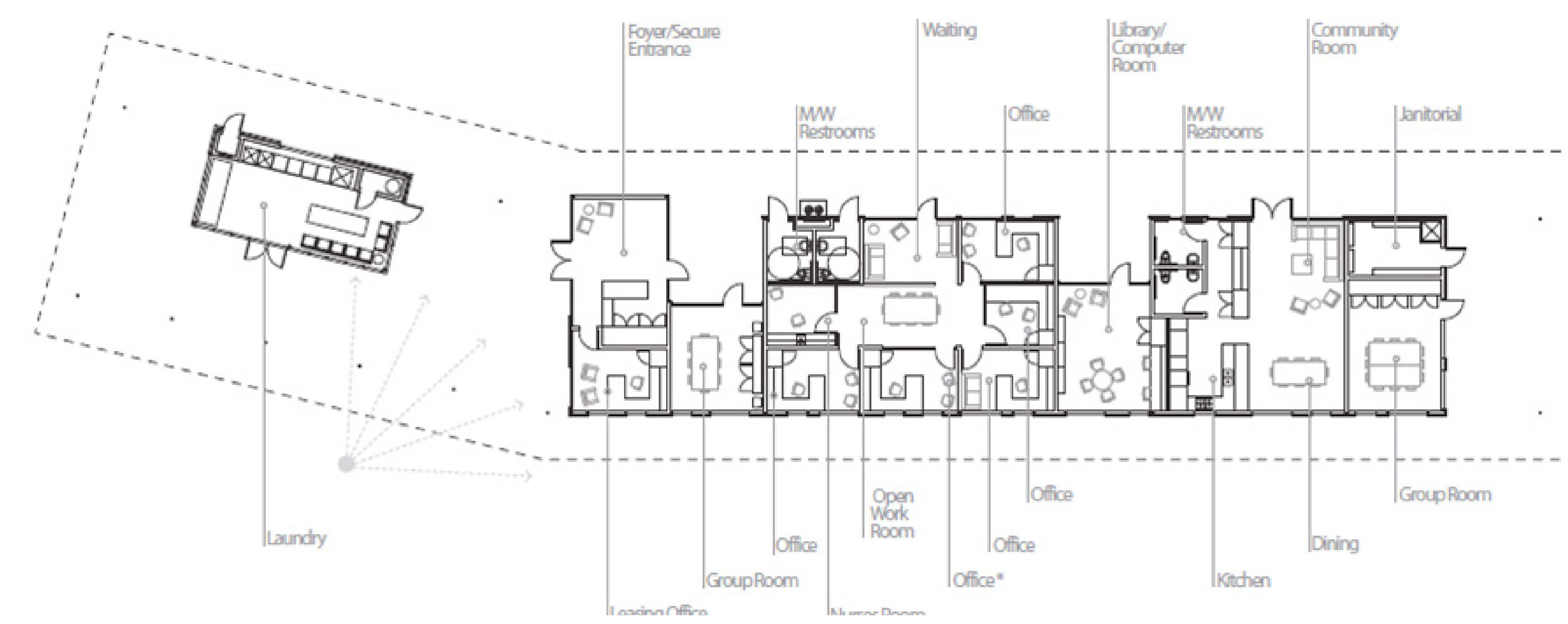
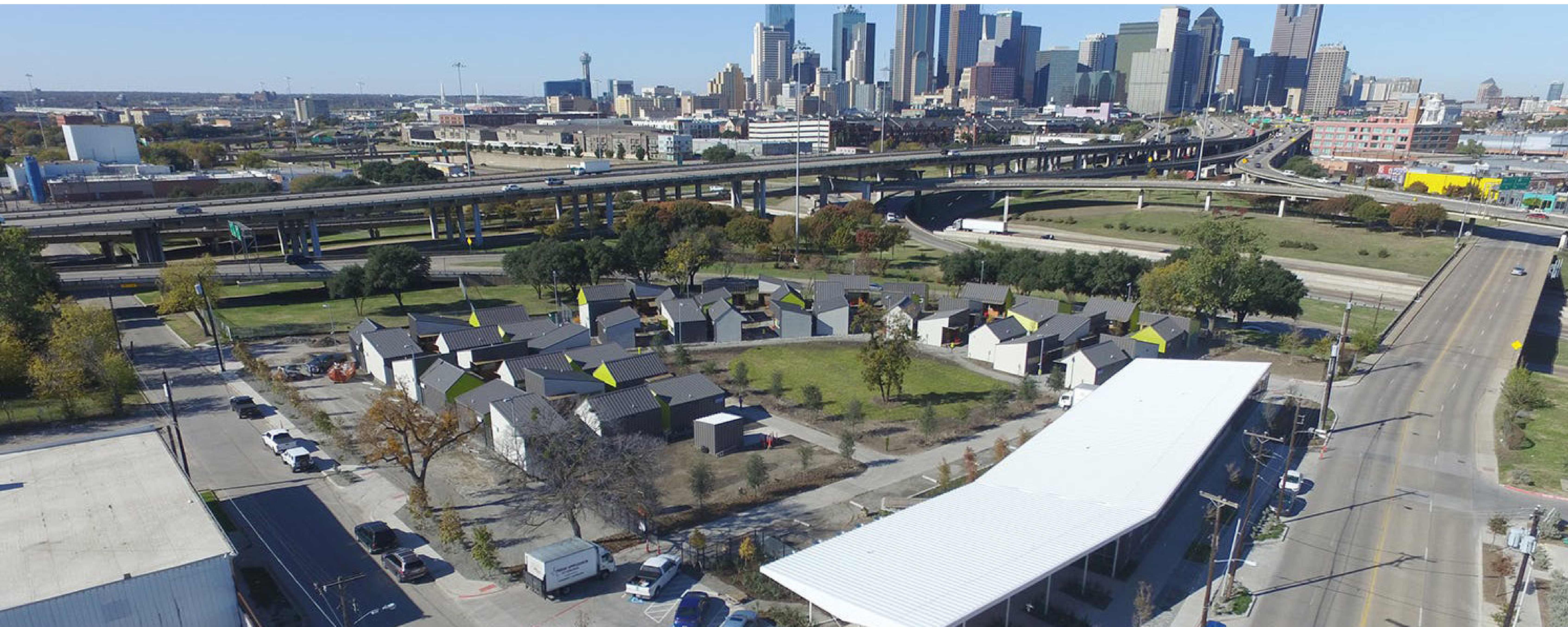



# Affordable Housing Villages

## Veteran's Community Project

Kansas City, Missouri

13+ Units | 240 sqft

A project designed by veterans for veterans, the VCP has expanded to three cities in the US with aims to get homeless veterans back on their feet.

# Tiny House Villages

Commercial

- Pocket Neighborhoods
- Co-Housing
- Vacation Villages
- RV Parks
- Disaster Relief Housing

Affordable

- Transitional Homeless Housing
- Permenant Homeless Housing
- Veteran Villages
- Disabled Housing
- Combination Villages

# Affordable Housing Villages

## Veteran's Community Project

Kansas City, Missouri

*13+ Units | 240 sqft*

A project designed by veterans for veterans, the VCP has expanded to three cities in the US with aims to get homeless veterans back on their feet.



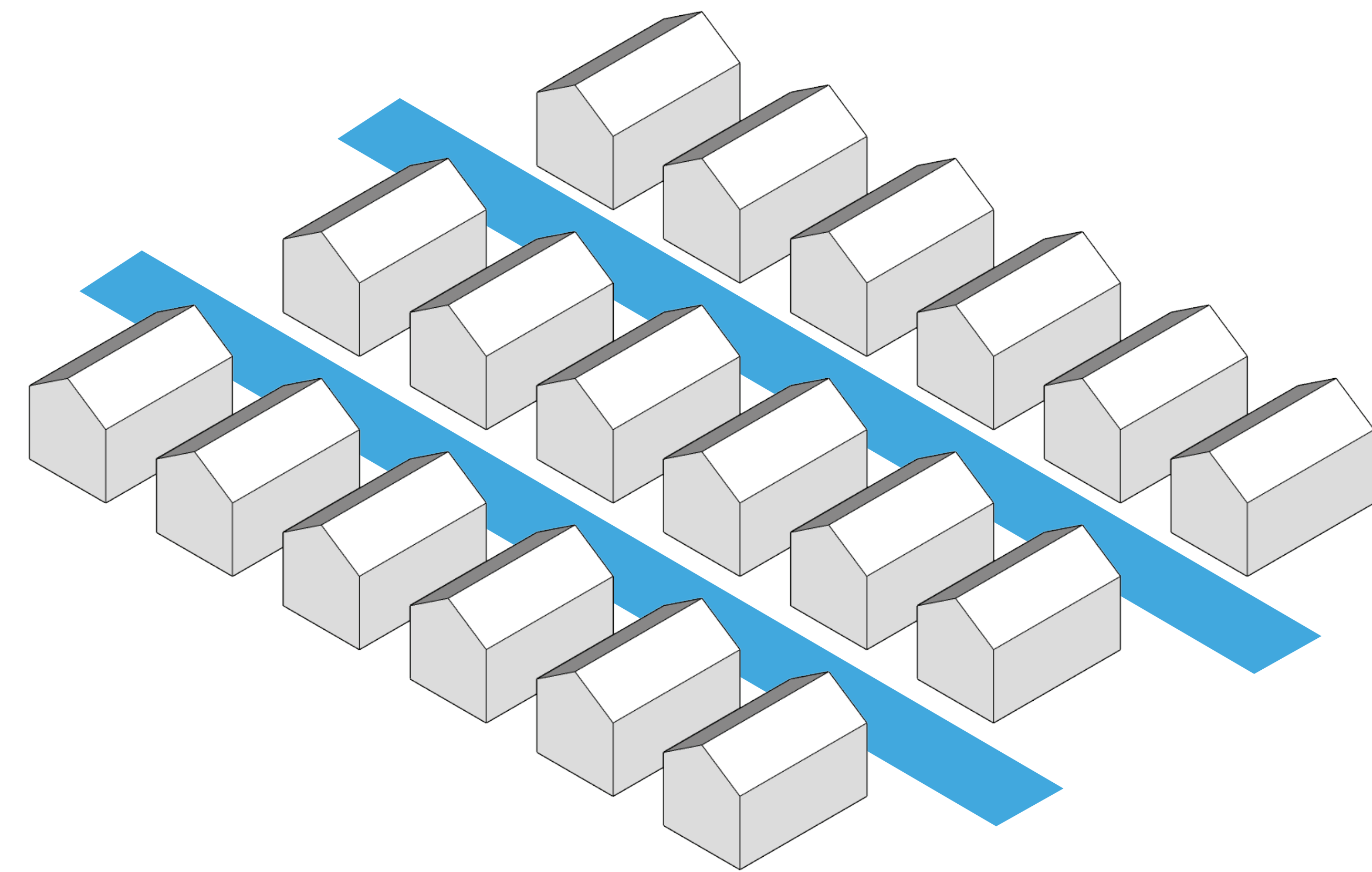



# Affordable Housing Villages

## Tiny Homes Detroit

CASS

Detroit, Michigan

7 Units | 250-400 sqft | \$1per sqft

Tiny Homes Detroit was created by CASS non-profit. Each house is designed to be its own, so owners could feel proud of their house. Residents are required to attend monthly financial classes and volunteer in neighborhood watch. After seven years they will own their home

# Tiny House Villages

## Commercial

## Affordable

- Pocket Neighborhoods
- Co-Housing
- Vacation Villages
- RV Parks
- Disaster Relief Housing

- Transitional Homeless Housing
- Permenant Homeless Housing
- Veteran Villages
- Disabled Housing
- Combination Villages



# Affordable Housing Villages

## Tiny Homes Detroit

CASS

Detroit, Michigan

7 Units | 250-400 sqft | \$1per sqft

Tiny Homes Detroit was created by CASS non-profit. Each house is designed to be its own, so owners could feel proud of their house. Residents are required to attend monthly financial classes and volunteer in neighborhood watch. After seven years they will own their home



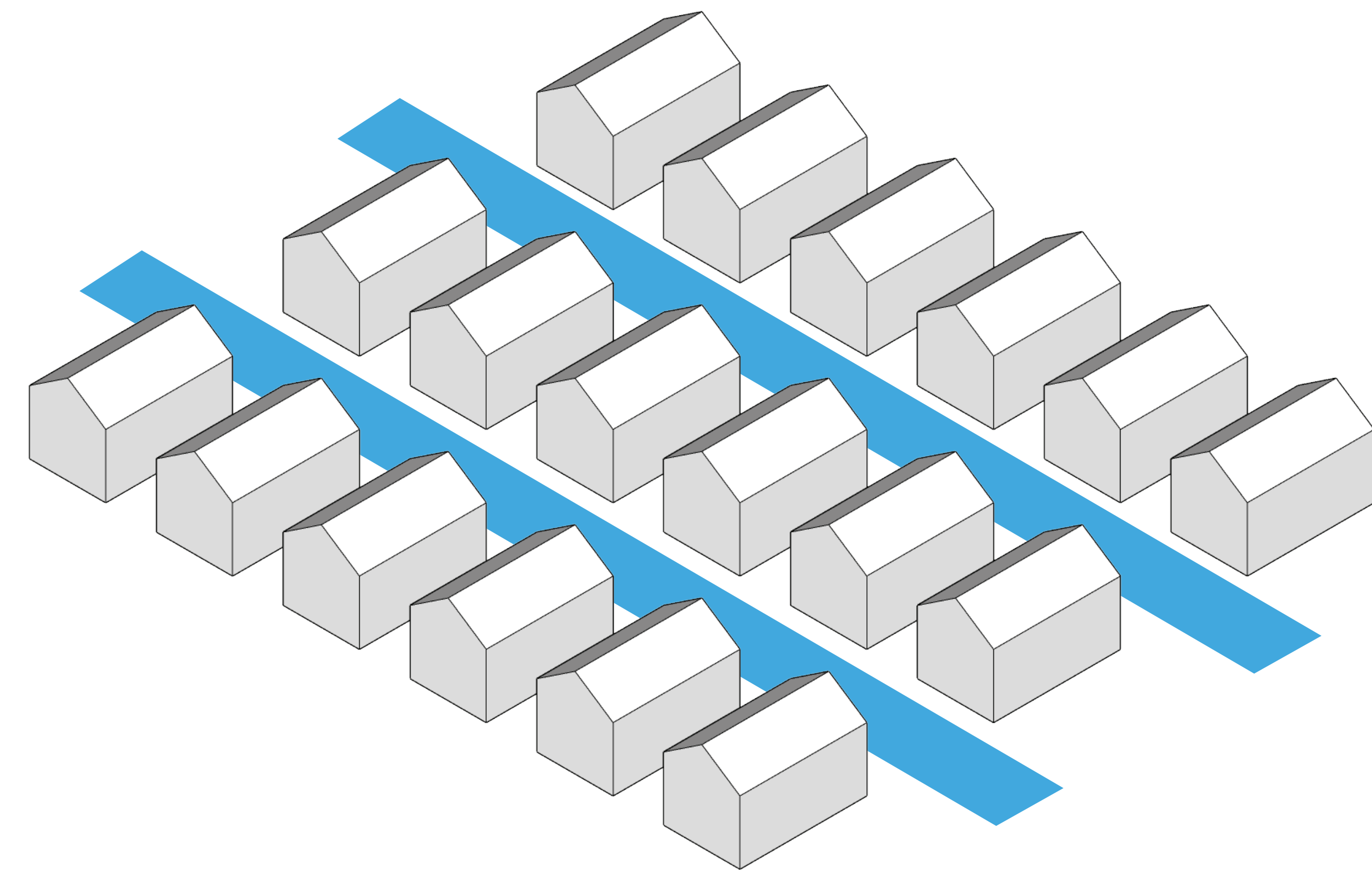

# Affordable Housing Villages

## Quixote Village

Panza

Olympia, Washington

30 Units | 144 sqft each | 30% of income

Originally a tent village, Quixote Village developed in to a tiny house village for permanent supportive housing. Staff works with villagers on ways to help them meet there goals and get reconnected into the community. The primary goal of this village is to house residents.

# Tiny House Villages

## Commercial

## Affordable

- Pocket Neighborhoods
- Co-Housing
- Vacation Villages
- RV Parks
- Disaster Relief Housing

- Transitional Homeless Housing
- Permenant Homeless Housing
- Veteran Villages
- Disabled Housing
- Combination Villages

# Affordable Housing Villages

## Quixote Village

Panza

Olympia, Washington

*30 Units | 144 sqft each | 30% of income*

Originally a tent village, Quixote Village developed in to a tiny house village for permanent supportive housing.

Staff works with villagers on ways to help them meet there goals and get reconnected into the community. The primary goal of this village is to house residents.



