

artspace

AN AFFORDABLE ARTIST COMMUNITY



RALEIGH, NC



SITE PLAN

The Artspace expansion and affordable housing will extend the footprint of the current Artspace gallery and studios and create a community of *artists* living together in Raleigh. This project will establish an identifiable *place* for artists and all those interested in art to learn, engage and create.

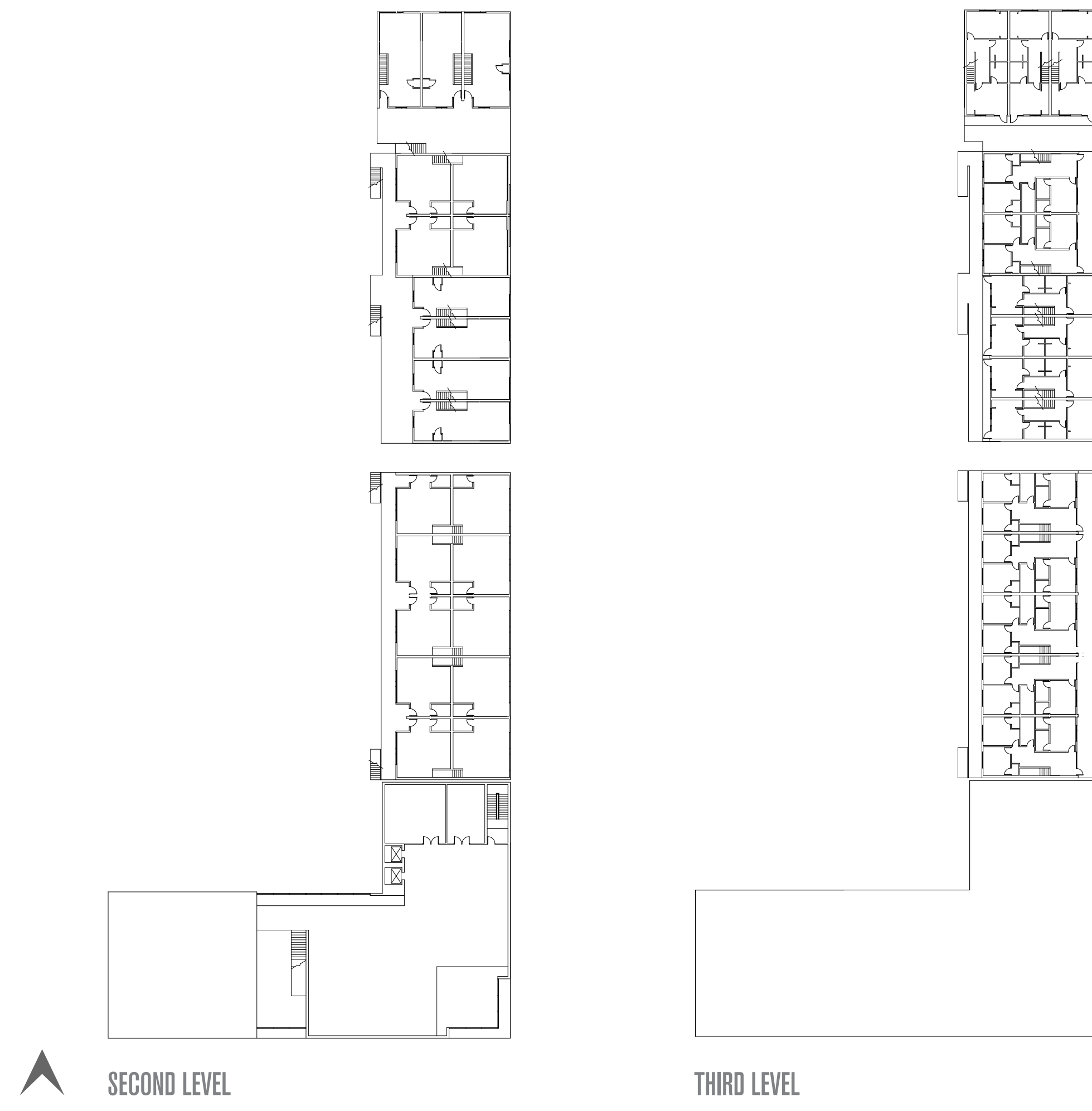

SECOND LEVEL

THIRD LEVEL

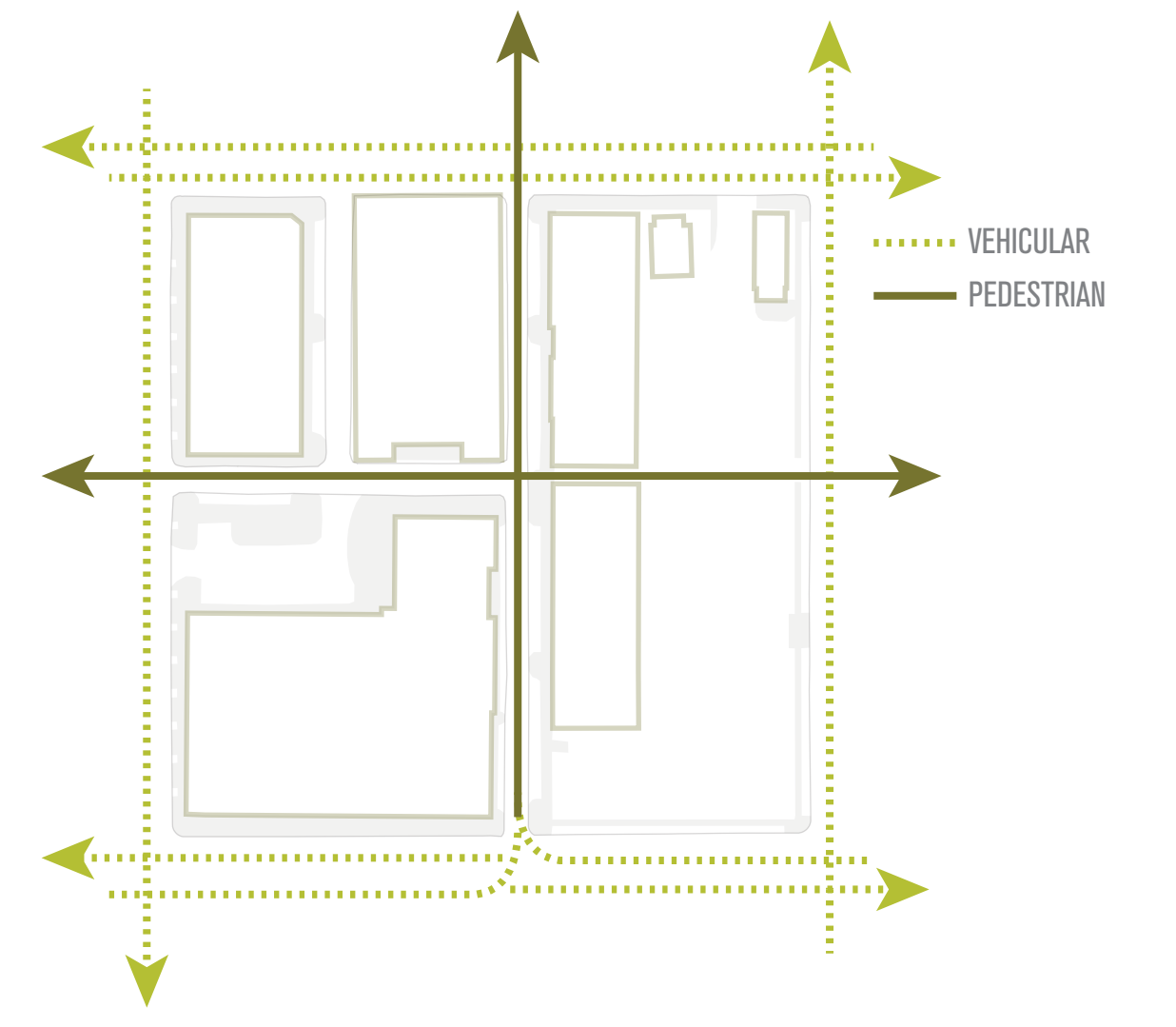

CIRCULATION

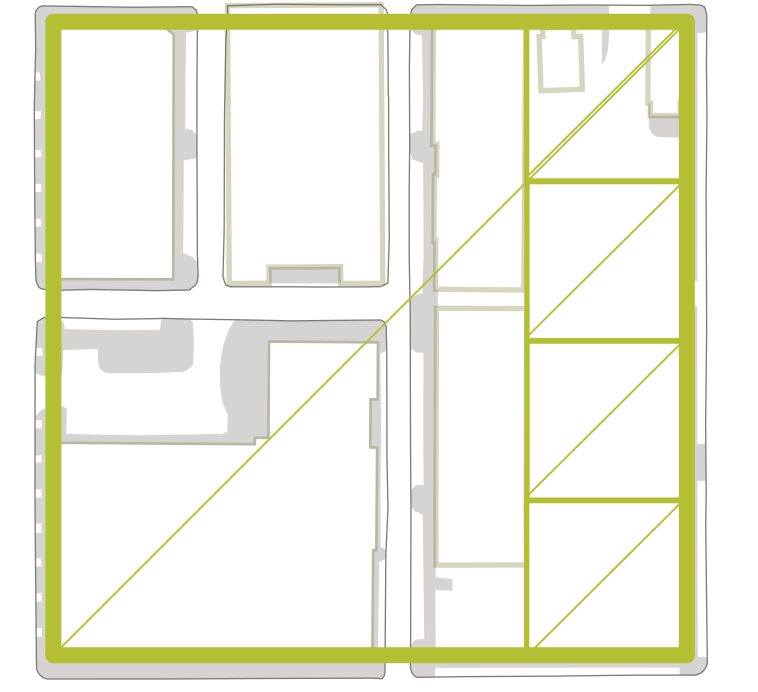

GEOMETRY

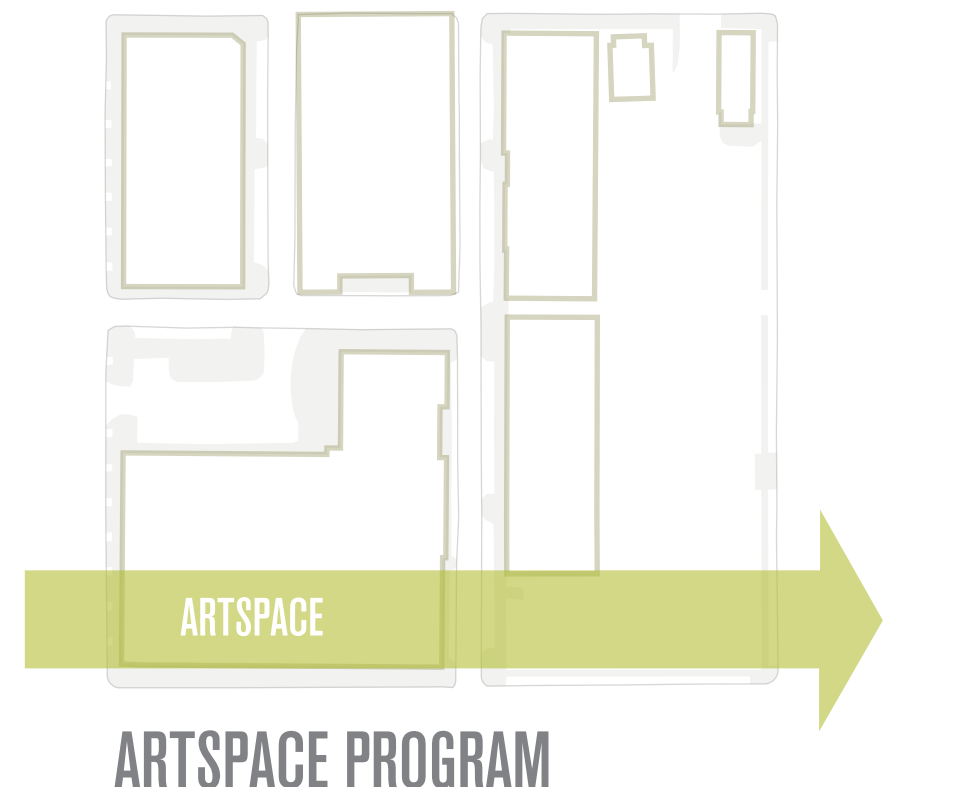

ARTSPACE PROGRAM

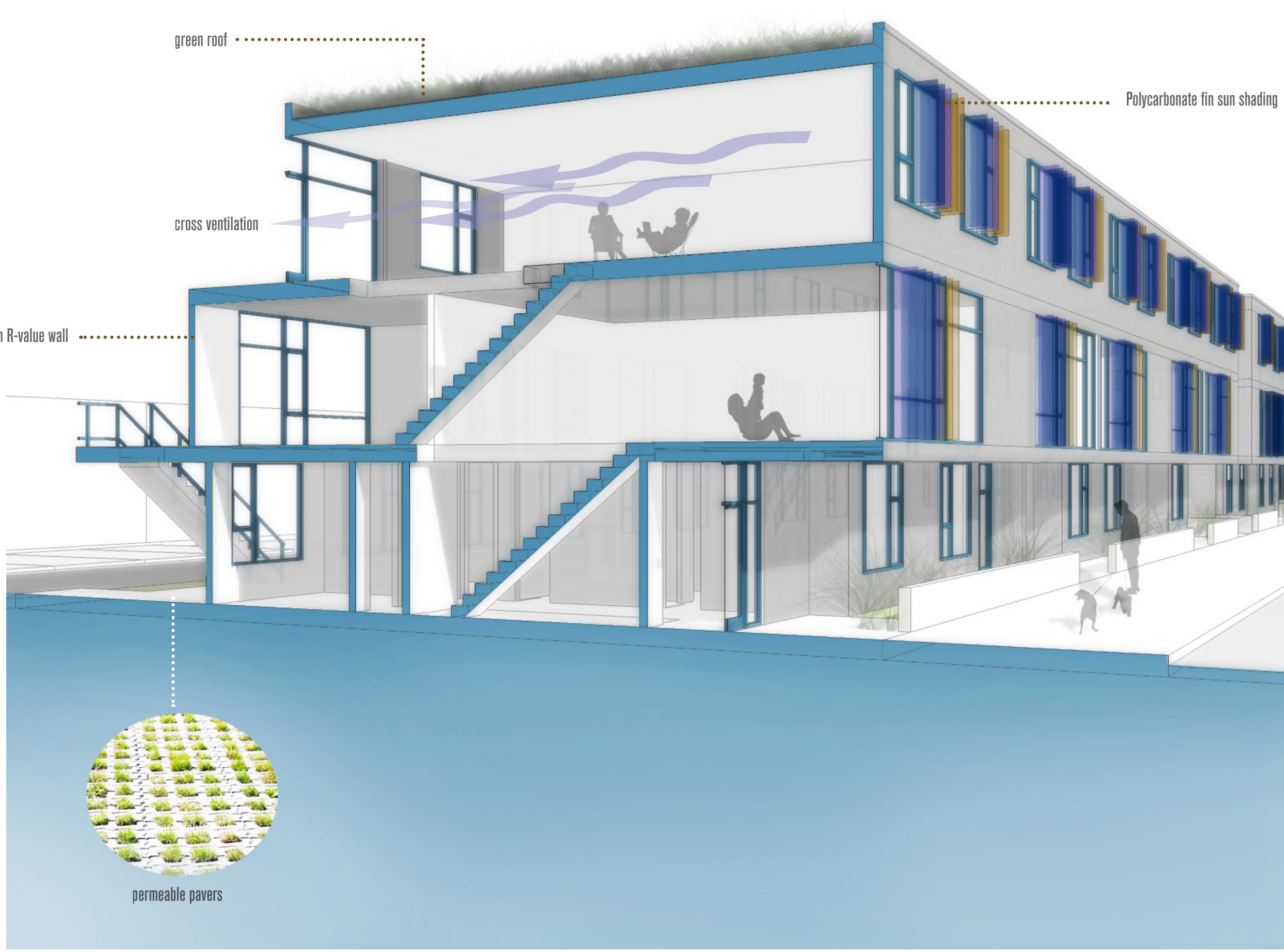

KRISTEN WARRING ^
ZIYUAN ZHOU v

Project Statement

With the urban context of the site, this project is aimed to pull the comfortable, human scale and walkable pattern of the surroundings into the site, along with the City Market, Moore Square, to create "a city" within a city, by providing multiple living types, working spaces, retail, and green space.

Orientation

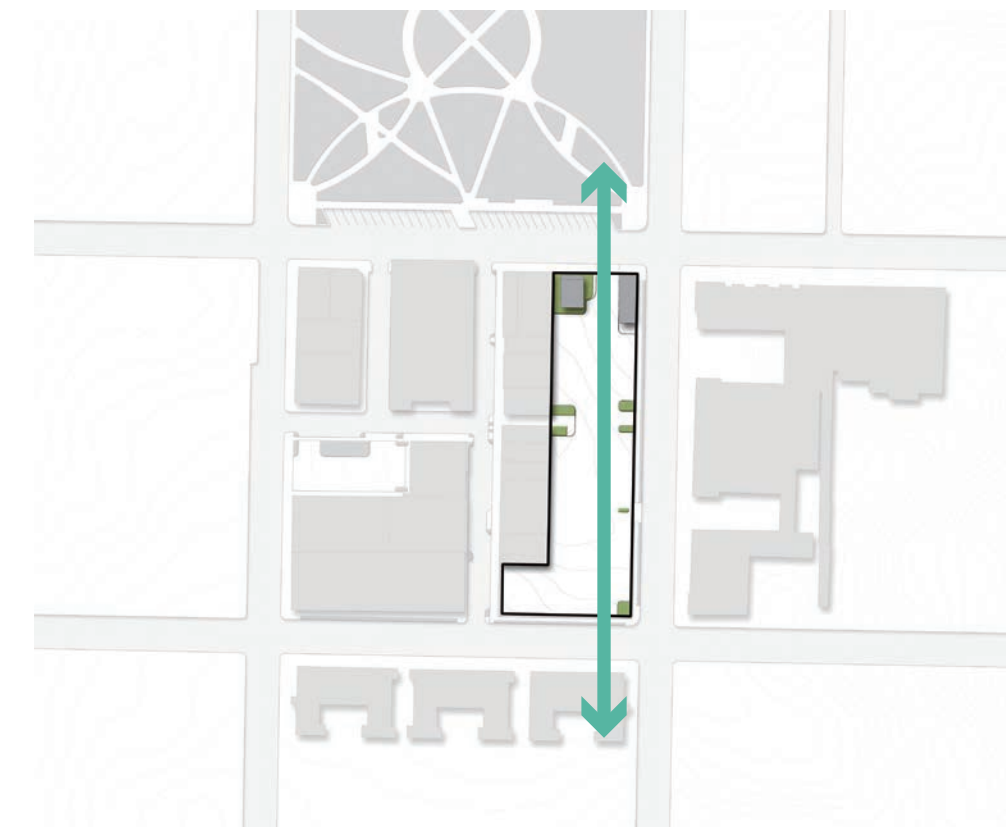

Geometry

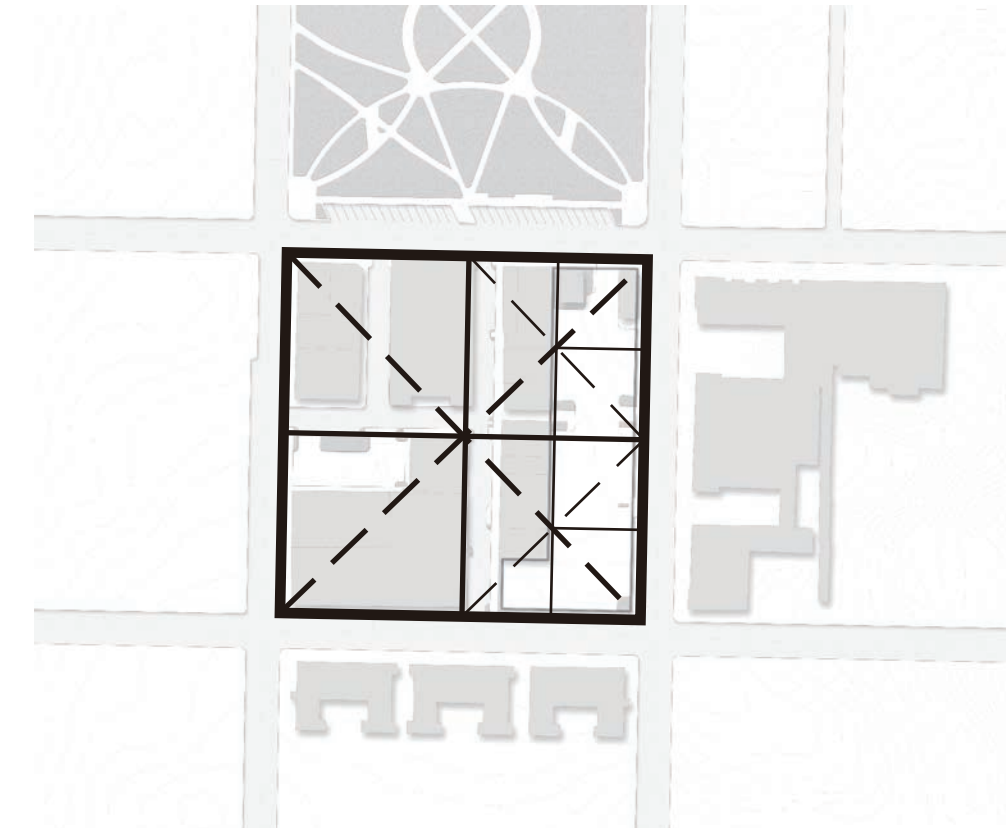

Circulation



- 1 Lobby
- 2 Mail room
- 3 Coffee
- 4 Children care
- 5 Community room
- 6 Laundry
- 7 Restroom
- 8 Computer lab
- 9 Bookstore
- 10 Mechanical Room
- 11 Common studio
- 12 Storage
- 13 Coffee
- 14 Restroom
- 15 Printing design
- 16 Maker store
- 17 Common studio
- 18 Common studio
- 19 Photography room
- 20 Film room
- 21 woodshop
- 22 Storage

- Heavy Transportation
- 20 feet Fire Lane
- Walking Circulation
- Driving Circulation
- Bus Stop

Site Plan with Ground Floor Plan



Second Floor Third Floor

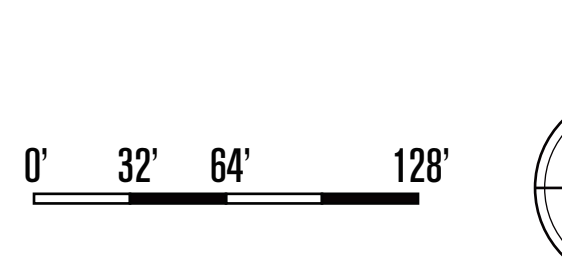
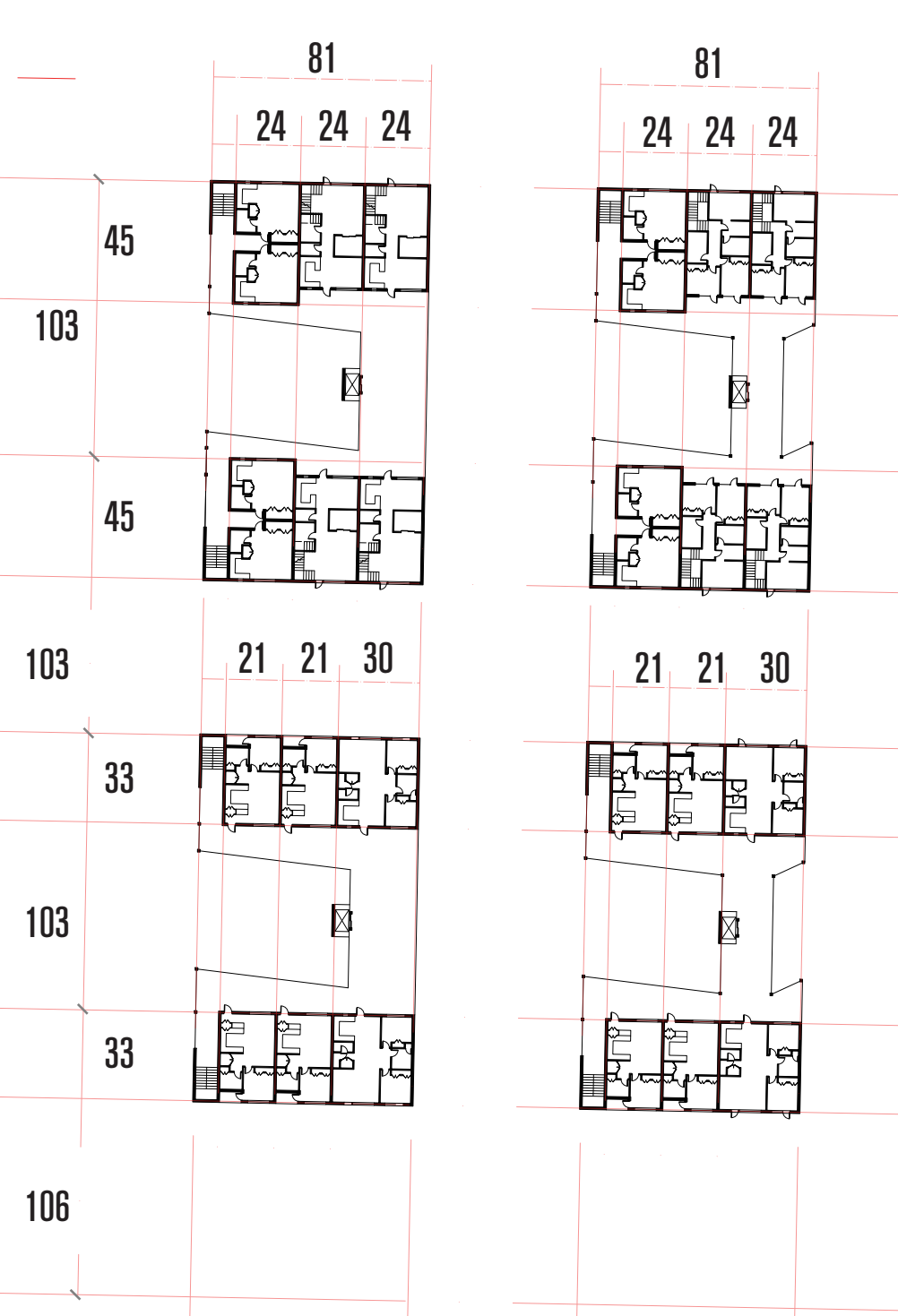

Existing Context

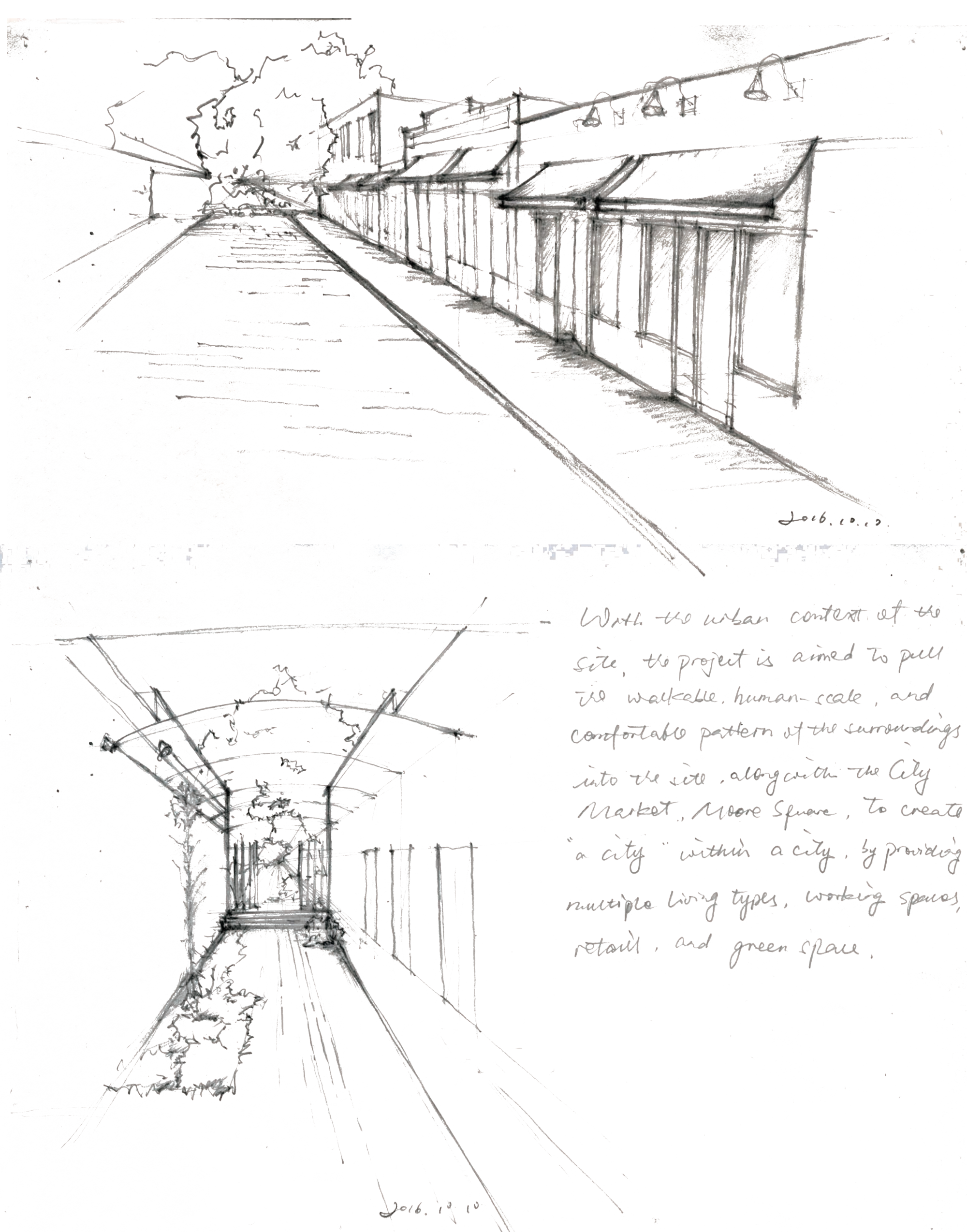

With the urban context of the site, the project is aimed to pull the comfortable, human scale, and walkable pattern of the surroundings into the site, along with the City Market, Moore Square, to create "a city" within a city, by providing multiple living types, working spaces, retail, and green space.

Perspective

